

PLOT 20

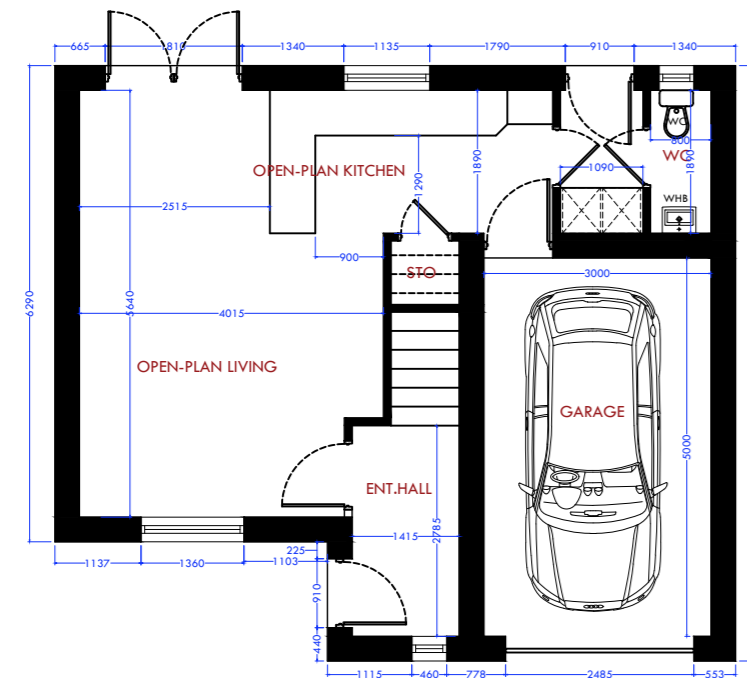

Proposed Front Elevation

Proposed Side Elevation

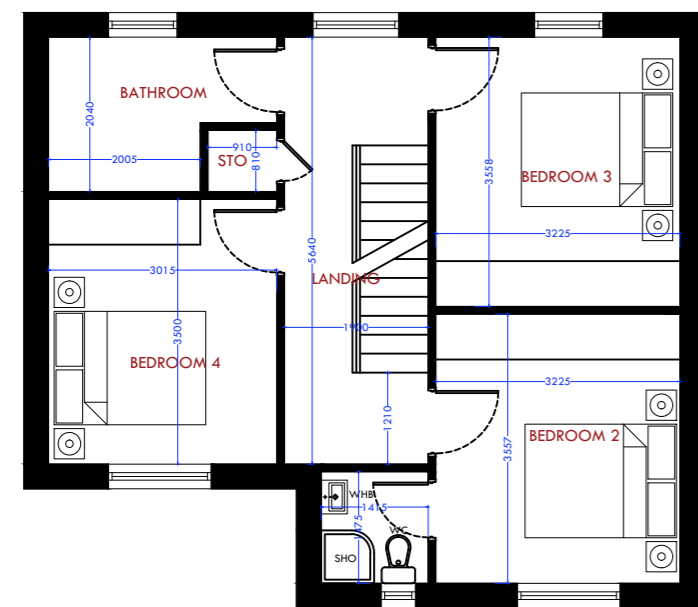

Proposed Back Elevation

Proposed Side Elevation

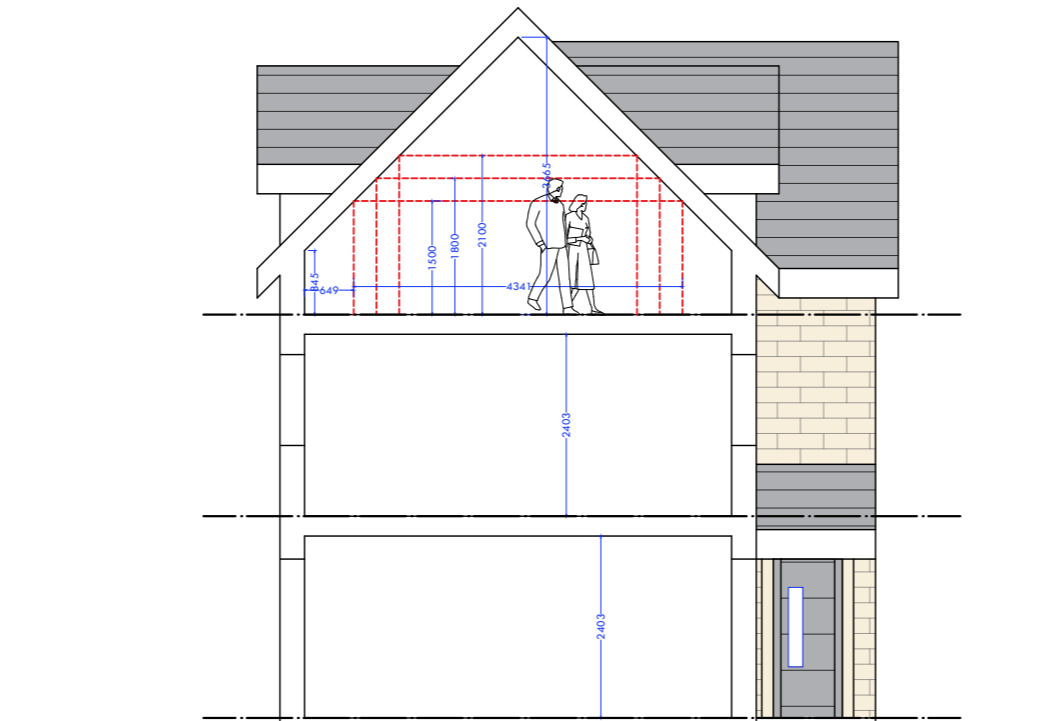
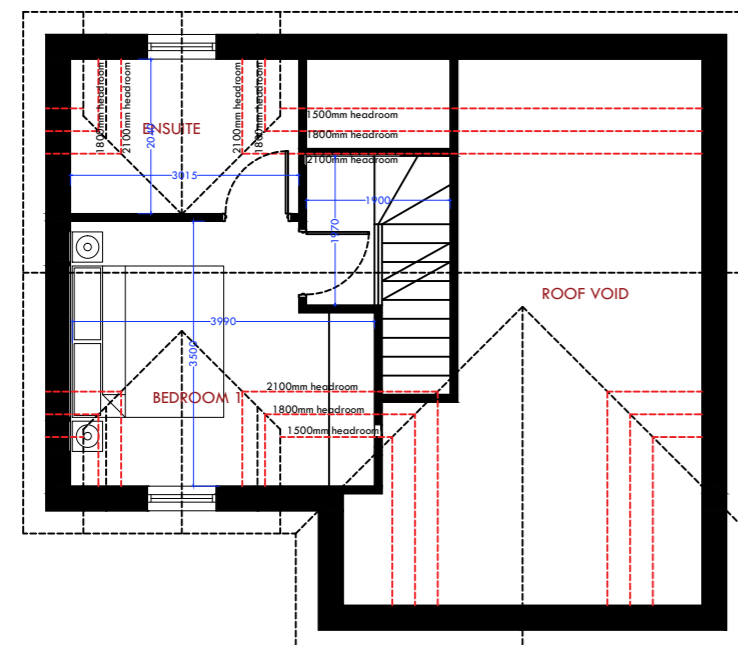

Rev.	Description	Date

mkw:architecture
 architects | design | development | consultancy | award-winning practice

mkw Architecture Ltd
 Suite 4, East Business Centre, Dewey St, Oldham, OL8 5PF
 0161 275 0000 | 0161 275 0001 | www.mkwarchitect.com

Client:
 Sourced Capital

Project Name:
 Proposed Residential Development of 22no Dwellings

Site Address:
 Land off Roughbirtworth Lane, Oxspring, Barnsley, S36 8YZ

Drawing Title:
 Proposed House Plot 20: Plans and Elevations

Proj No:	21-118	Proj No:	P-100	Scale:	1:100 @ A3	Rev:	00	Drawing Purpose:	Planning
Designed By:	TMK	Drawn By:	GM	Checked By:	MKW	Date of Issue:	18.10.21		

Note: Only signed dimensions are to be used. All dimensions to be checked on site prior to construction, order or manufacture of any elements. In the event of any discrepancy, notify mkw Architecture Ltd immediately. This drawing remains the copyright of mkw Architecture Ltd and shall not be copied in whole or part without prior written consent of the Company Director.