

NOTES

All efforts have been made in measuring existing site. However the contractor / builder is responsible, for checking & confirming all given dimensions on site prior to pricing & works.

Extent of boundary ownership confirmed by applicant.

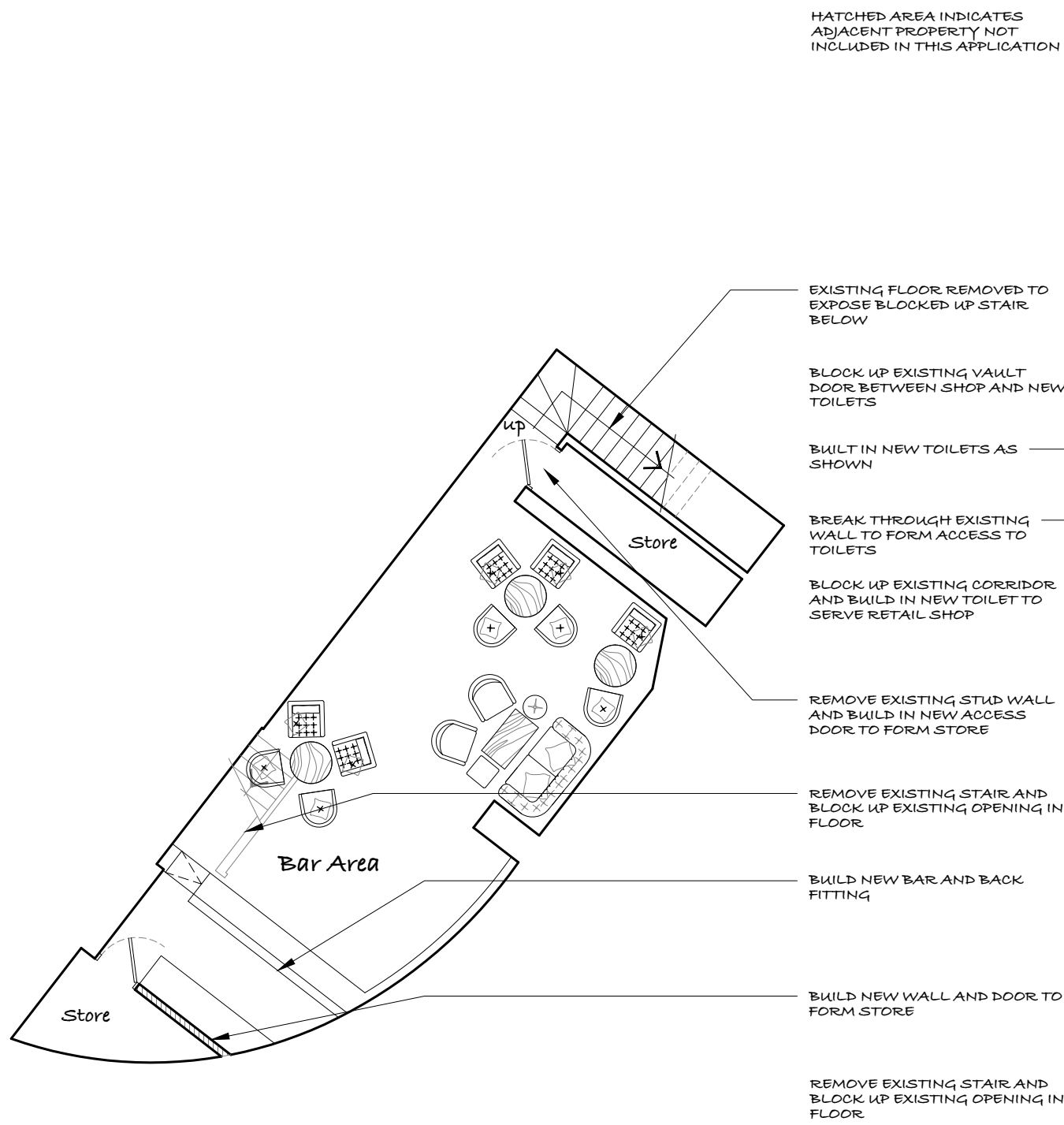

BASEMENT FLOOR PLAN AS PROPOSED
1/100
EDA - 37.1m²

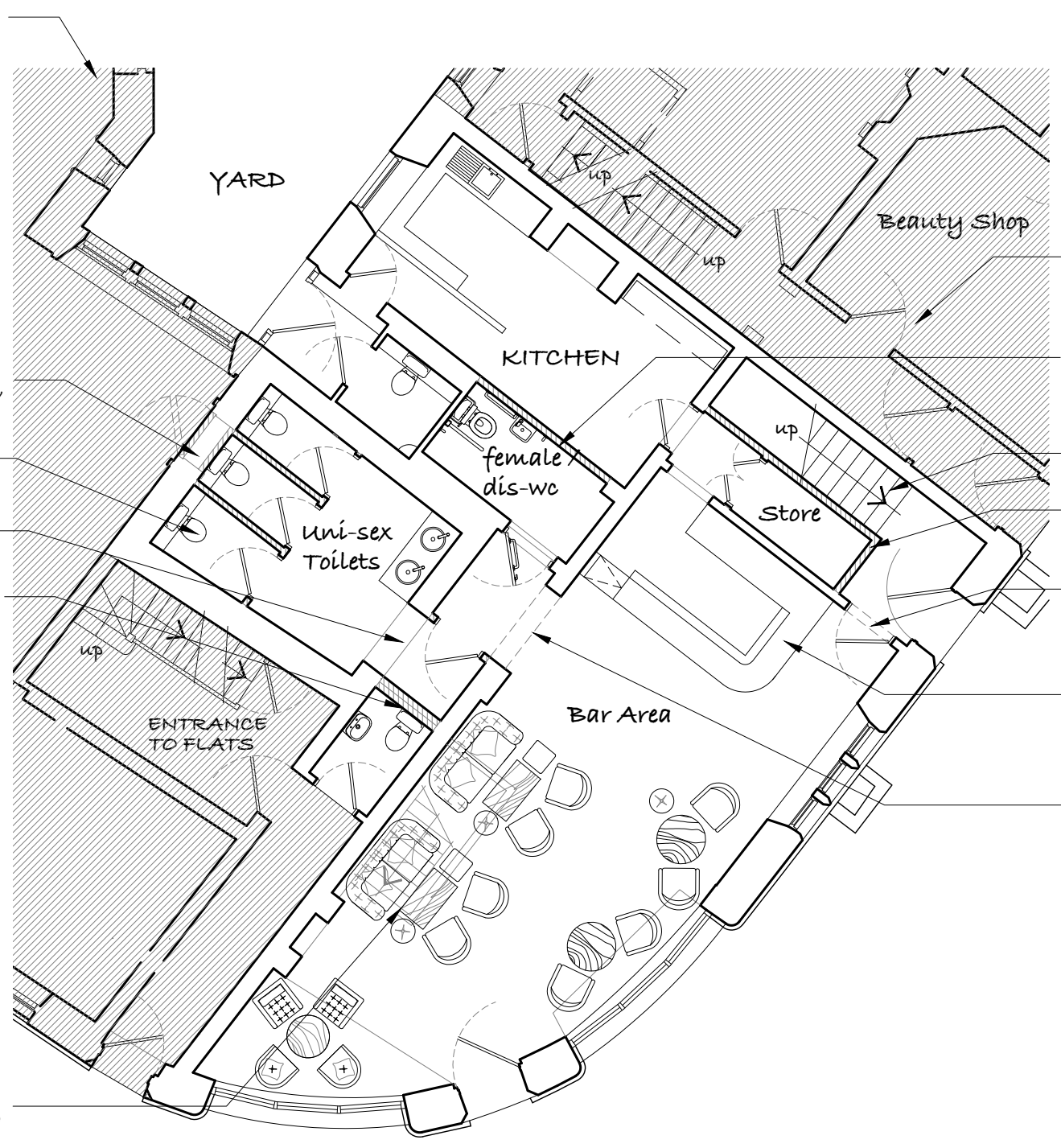

GROUND FLOOR PLAN AS PROPOSED
1/100
EDA - 47.6m²

HATCHED AREA INDICATES ADJACENT PROPERTY NOT INCLUDED IN THIS APPLICATION

BLOCK UP EXISTING RECESS TO FORM NEW DISABLED PERSONS TOILET PROVISION

EXISTING FLOOR REMOVED TO EXPOSE BLOCKED UP STAIR BELOW

NEW STUD WALL BUILT TO FORM STORE

BREAK THROUGH EXISTING WALL TO FORM NEW ACCESS

BUILD NEW BAR AND BACK FITTING

BREAK THROUGH EXISTING WALL TO FORM NEW ACCESS TO TOILETS

PLANNING

Rev	Description	Date	By
A	Address revised	Sept. 2018	DMA

DMA
DESIGN MANAGEMENT Ltd

6 New Hall Way,
Dialwood,
Flockton,
Wakefield,
WF4 4AX
Client
M Rogers

Project
**2 St Marys, Penistone,
S36 6DT**

Drawing title
Proposed Plans

Drawn by DMA	Date Sept.18
Drawing no PL-01	Project no 18/540
Scale @ A3 A.S.	Rev A