

1 North  
1 : 200

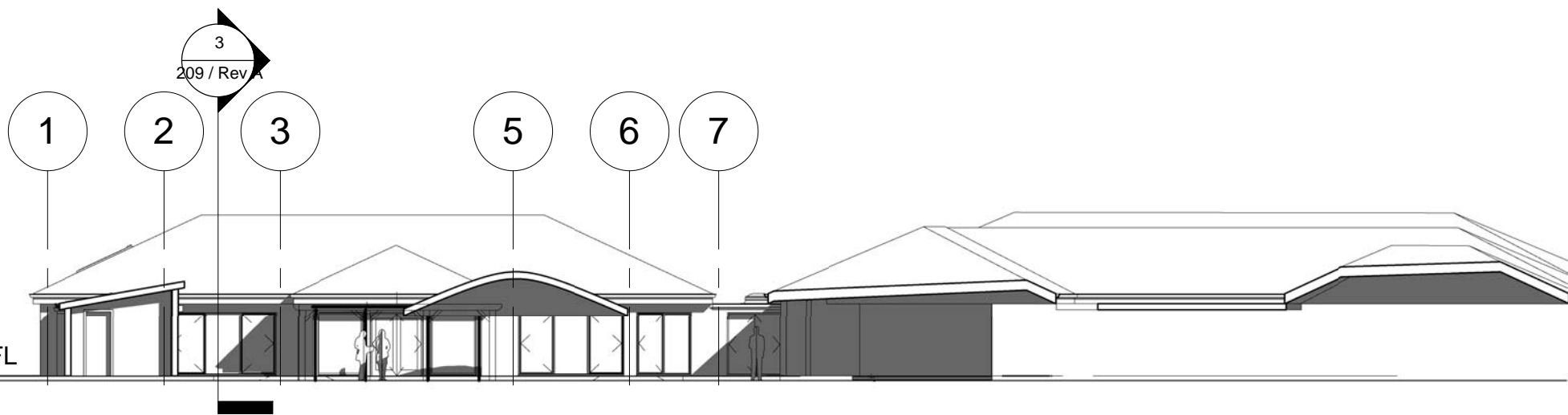

2 South  
1 : 200

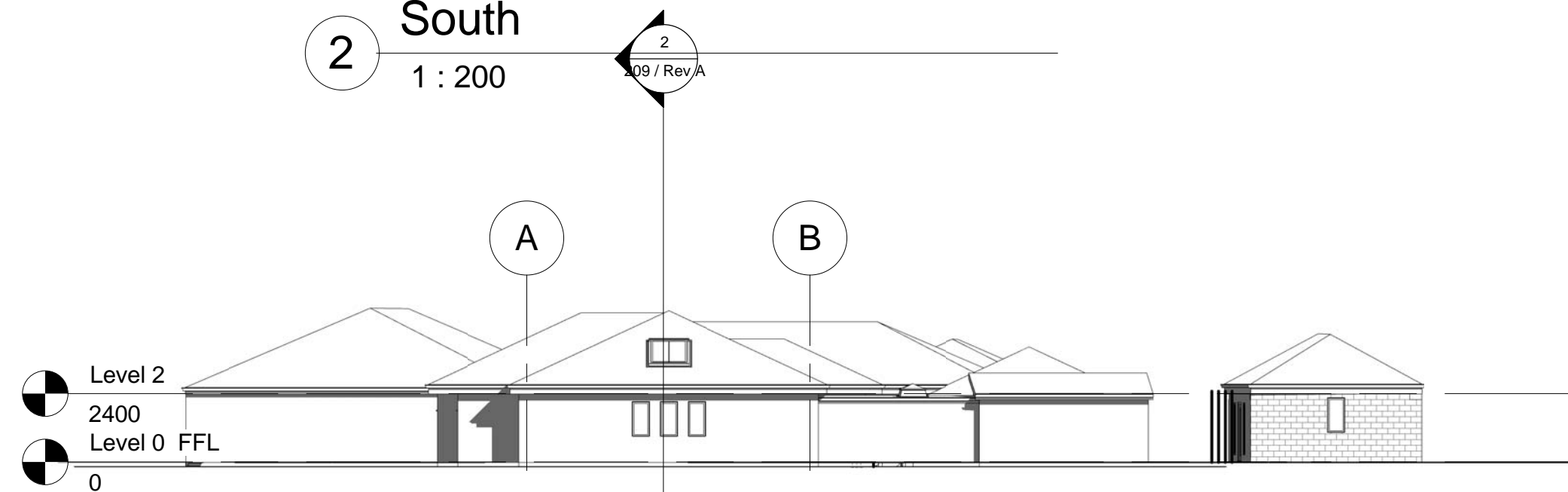

3 West  
1 : 200

**Notes :**  
Copyright reserved. This drawing must only be used for the Client and Project specified in the title block. It may not be copied by any third party without prior written consent from Walker Associates Architects LLP.  
This drawing is only for the purposes described below and must not be used for any other purpose.  
Do not scale from this drawing. All dimensions are in millimetres unless otherwise stated and should be considered as guides subject to on-site confirmations  
Prior to any work being carried out, Walker Associates Architects LLP must be contacted to check and confirm the validity of the drawing.

Rev	Date	Amendment	By
A	11.07.2018	Solar panels removed	

**Planning 01**

**Client :**  
Cannon Hall Farm - Cawthorne

**Job :**  
Substation, additional bldgs + wks

**Drawing Title :**  
Proposed Elevations

**Drawing No :**  
208 / Rev A

**Scale :**  
@ A3 1 : 200

**Date :**  
17.05.2017

**Drawn By :**  
mlw



5 New Hagg, Oldfield Road,  
Honley, Holmfirth,  
Huddersfield,  
West Yorkshire,  
HD9 6RN

**Tel :**  
01484 303800

**Email :**  
enquiries@waarchitects.info

**Web :**  
www.walkerassociates-architects.com