

GRID REF:
X= 432214
Y= 408349
NEAREST
POSTCODE:
S75 1FJ

CDM RESIDUAL RISKS
The work shown on this drawing is both familiar to the designers and routinely safely built in similar circumstances by competent contractors.
Risks are not considered significant.
Relevant data is included in the Pre-Construction Information Pack
Signed: .. Date: ..
DO NOT SCALE THIS DRAWING FOR CONSTRUCTION PURPOSES.
CONTRACTOR TO CHECK ALL DIMENSIONS AND REPORT ALL ERRORS AND OMISSIONS TO THE ENGINEER

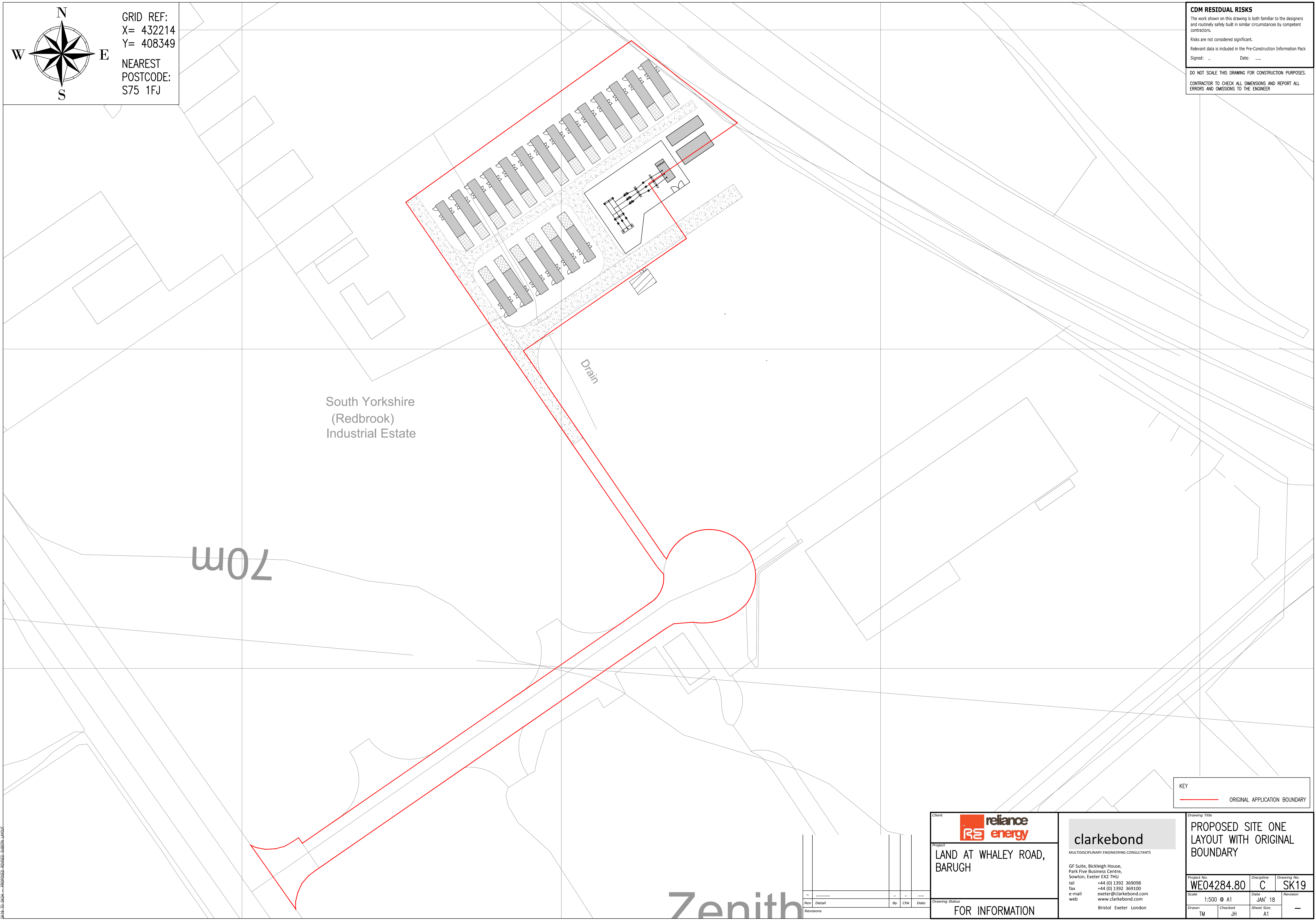

South Yorkshire
(Redbrook)
Industrial Estate

Drain

70m

KEY
— ORIGINAL APPLICATION BOUNDARY

Zenith

Rev	Detail	By	Chk	Date

Client **reliance energy**
Project **LAND AT WHALEY ROAD, BARUGH**
Drawing Status **FOR INFORMATION**

clarkebond
MULTIDISCIPLINARY ENGINEERING CONSULTANTS
GF Suite, Bickleigh House,
Park Five Business Centre,
Sawton, Exeter EX2 7HU
tel +44 (0) 1392 369098
fax +44 (0) 1392 369100
e-mail exeter@clarkebond.com
web www.clarkebond.com
Bristol Exeter London

Drawing Title **PROPOSED SITE ONE LAYOUT WITH ORIGINAL BOUNDARY**
Project No. **WE04284.80** Discipline **C** Drawing No. **SK19**
Scale **1:500 @ A1** Date **JAN 18**
Drawn **TM** Checked **JH** Sheet Size **A1** Revision **-**

DWG INFO: W. CLARKE BOND UK LTD - PROJECTS\WE04284 - RELIANCE ENERGY STARTS\DWG\WHS CURRENT\WE04284.80 WHALEY ROAD\WE04284.80 - 24-10-18-10:24 - Redbrook-Sawton-Land

© This drawing may not be copied without prior written permission