

All drawings should be read in conjunction with the entire PL Series drawings. Full details and specifications will be provided following approval of the planning application and through a formal Building Control submission prior to commencement of site works & construction.

**Material Reference Key**

- 1. Coursed Stonework
- 2. Stone Roof Tiles
- 3. Timber Windows & Doors
- 4. Decorative Stone Quions
- 5. White Render



A - EXISTING FRONT ELEVATION  
1 : 50

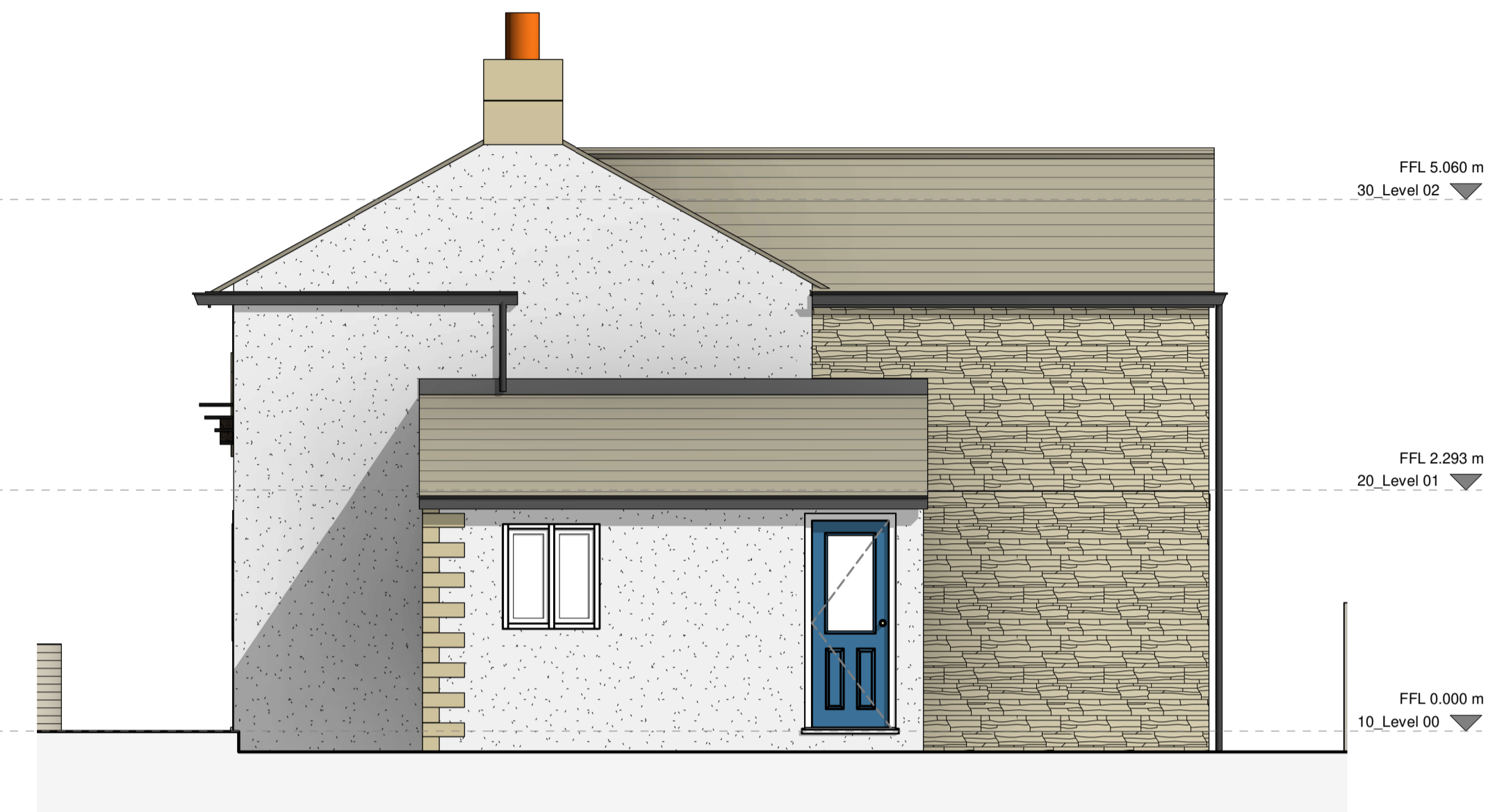

B - EXISTING SIDE ELEVATION 01  
1 : 50



C - EXISTING REAR ELEVATION  
1 : 50

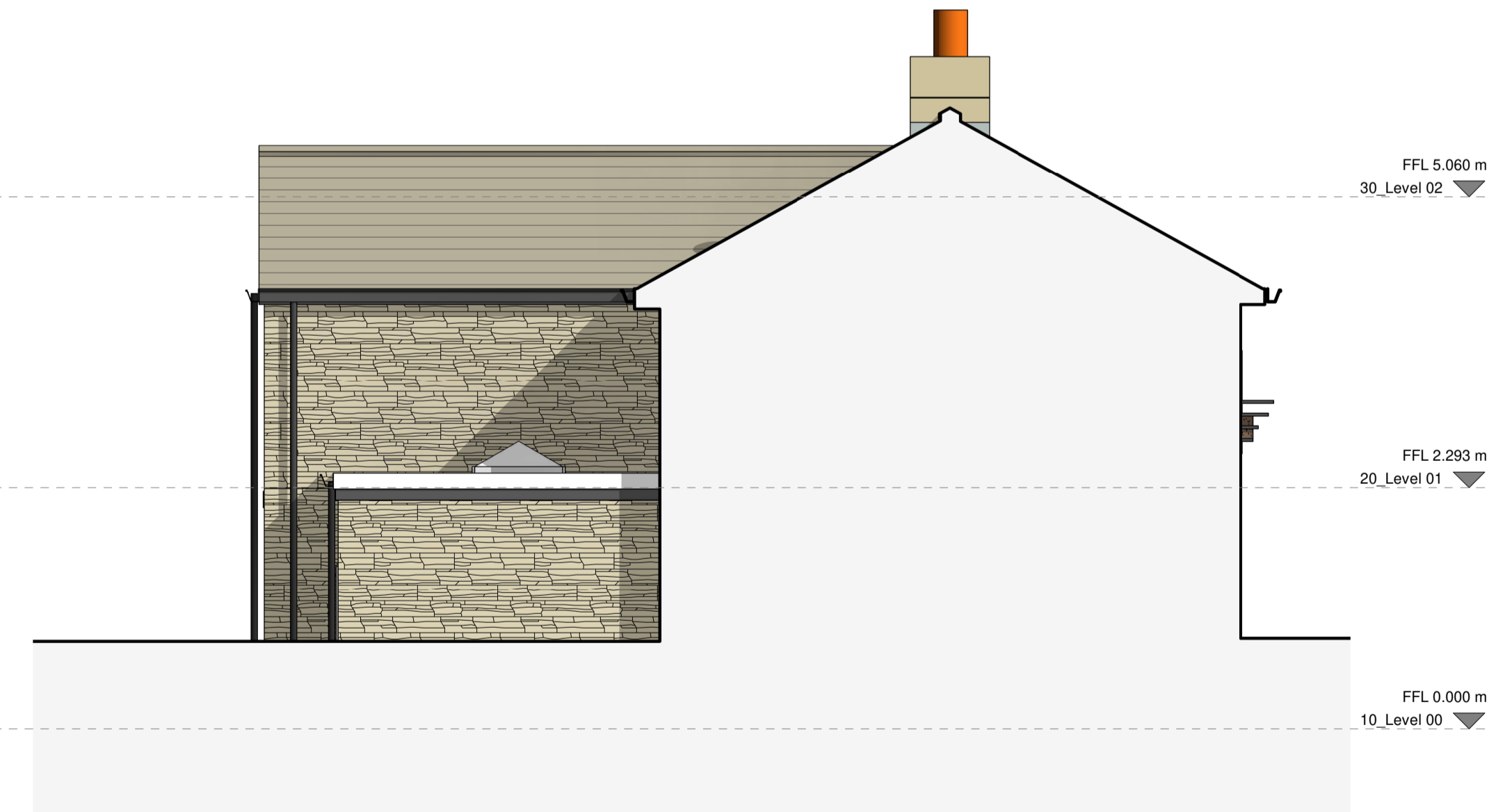

D - EXISTING SIDE ELEVATION 02  
1 : 50

Rev	Description	Date	By
 <b>A<sup>2</sup> STUDIO.</b>			
<b>PERMITTED DEVELOPMENT</b>			
INFORMATION	COMMENT	APPROVAL	TENDER
			CONSTRUCTION
			AS-BUILT
<small>CLIENT</small> Mr & Mrs Cook			
<small>PROJECT</small> 0002- 001 PROPOSED WORKS TO SYCAMORE COTTAGE, INGBRICHWORTH			
<small>DWG. NO.</small> CYT - A2 - PD - 004			<small>REV.</small>
<b>EXISTING ELEVATIONS</b>			
<small>DRAWN BY</small> EP	<small>DATE</small> 19/01/26	<small>SCALE</small> 1 : 50	<small>SHEET SIZE</small> A1