

© 2024 RPS Group

Notes

1. This drawing has been prepared in accordance with the scope of RPS's appointment with its client and is subject to the terms and conditions of that appointment. RPS accepts no liability for any use of this document other than by its client and only for the purposes for which it was prepared and provided.
2. If received electronically it is the recipients responsibility to print to correct scale. Only written dimensions should be used.
3. This drawing should be read in conjunction with all other relevant drawings and specifications.

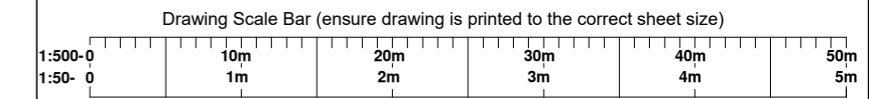

Key:

 Demolition (shown in red dashed lines)

P04	Rooflight layout updated	AJT	JC	13.12.24
P03	Prepared for planning	AJT	JC	20.11.24
P02	Potential retaining wall and pedestrian stepped access added. Regrading to existing embankment to allow for addition of perimeter pedestrian path to proposed extension.	AJT	JC	17.09.24
P01	First Issue	AJT	JC	06.08.24
Rev	Description	By	Ckd	Date



4th Floor, 1 Newhall Street
Birmingham, B3 3NH, United Kingdom
T: +44 121 622 8520 E: rpswlv@rpsgroup.com

Client **Billington Structures Ltd**

Project **Billington Structural Services Warehouse Extension**

Title **Proposed Site Layout**

Status	Scale	Date Created
Planning	1:500 @A2	17.07.24
Task Team Manager	Information Author	Task Information Manager
JC	AJT	JC

Document Number
30729-RPS-XX-XX-DR-A-0016

Project Code - Originator - Zone - Level - Type - Role - Drawing Number
RPS Project Number **ARC30729** Suitability **A3** Revision **P04**

rpsgroup.com