

EXISTING FRONT ELEVATION

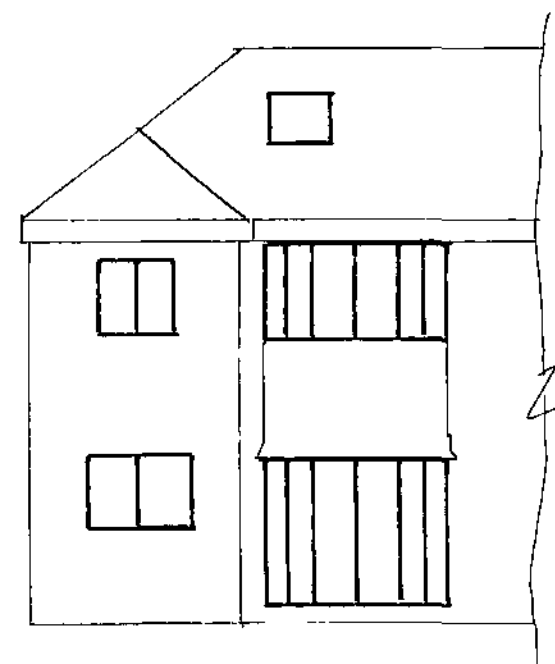

PROPOSED FRONT ELEVATION



EXISTING REAR ELEVATION



PROPOSED REAR ELEVATION

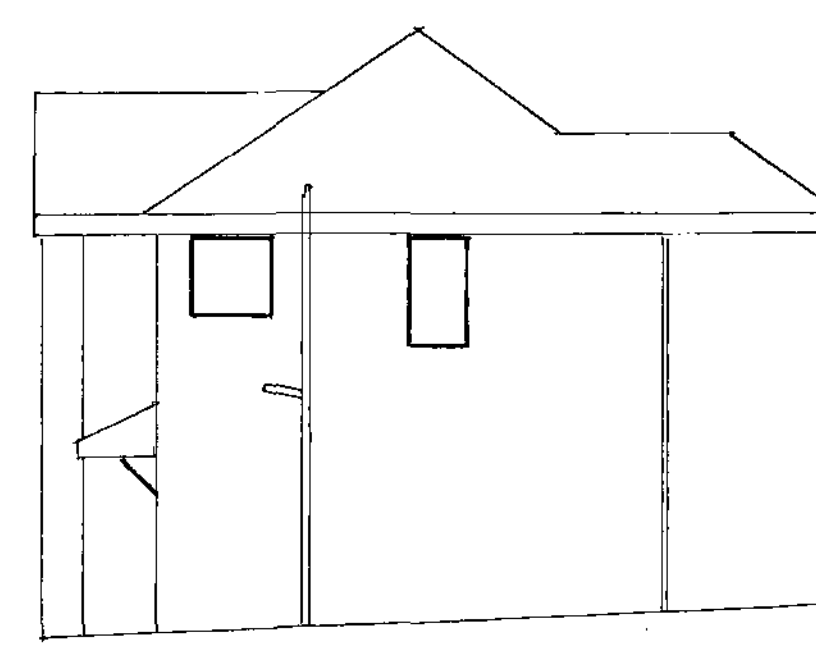

EXISTING SIDE ELEVATION

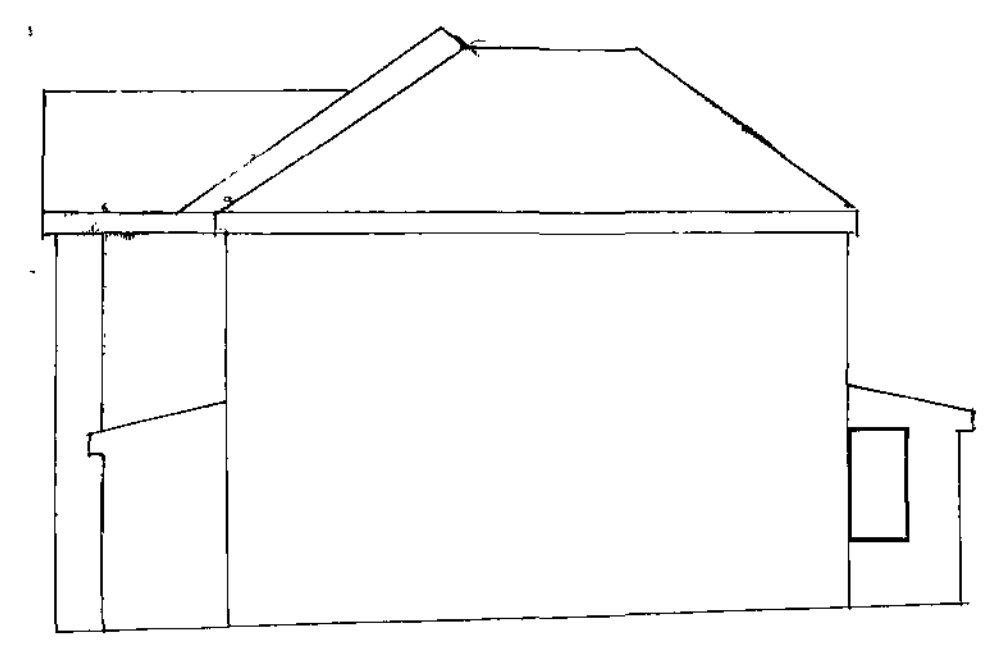

PROPOSED SIDE ELEVATION

ELEVATIONS SCALE 1:100

NOTE: SIDE EXTENSION SET BACK 500 TO LIVE LOWER RIBBLE LINE

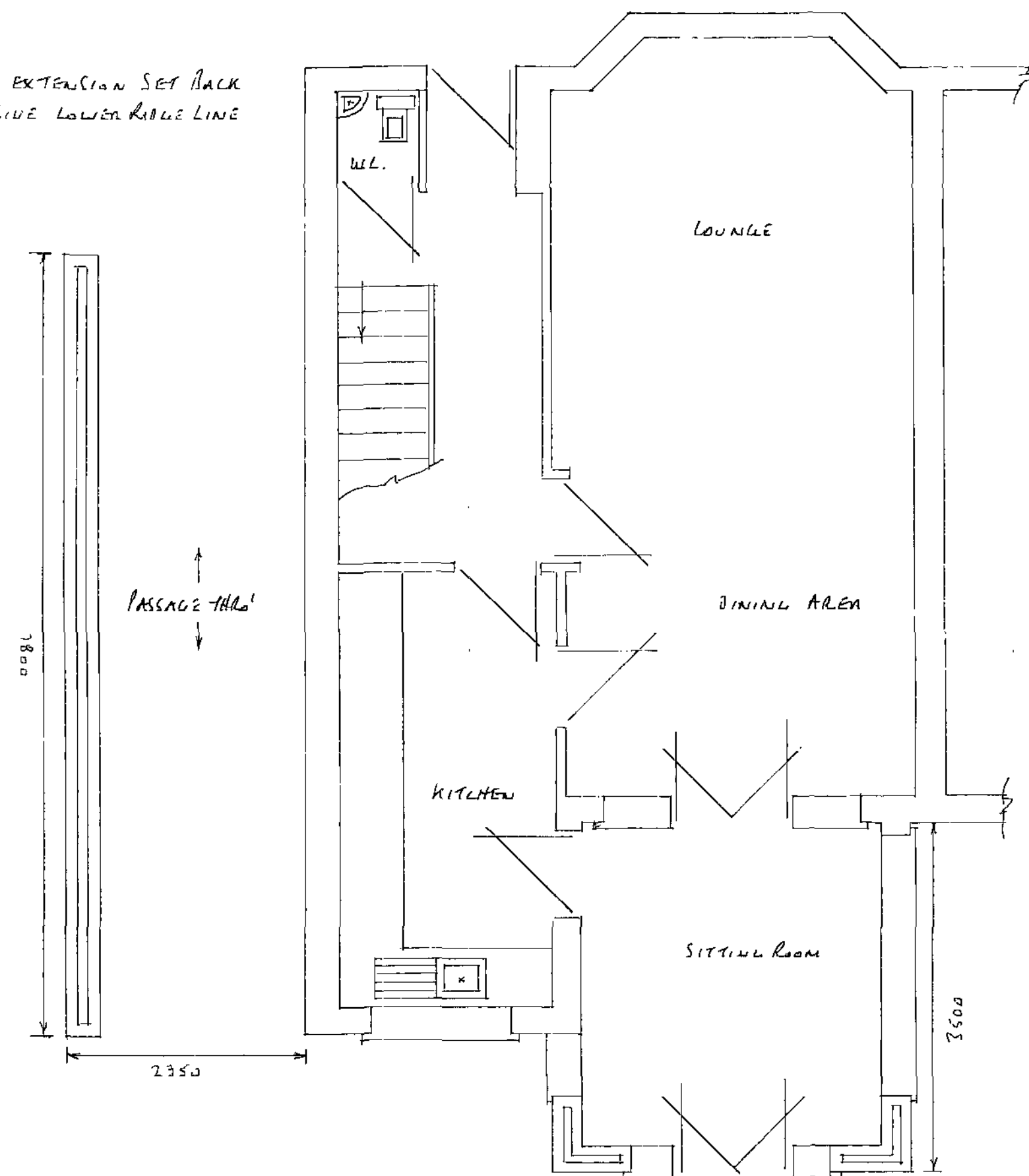

PROPOSED GROUND FLOOR PLAN SCALE 1:50

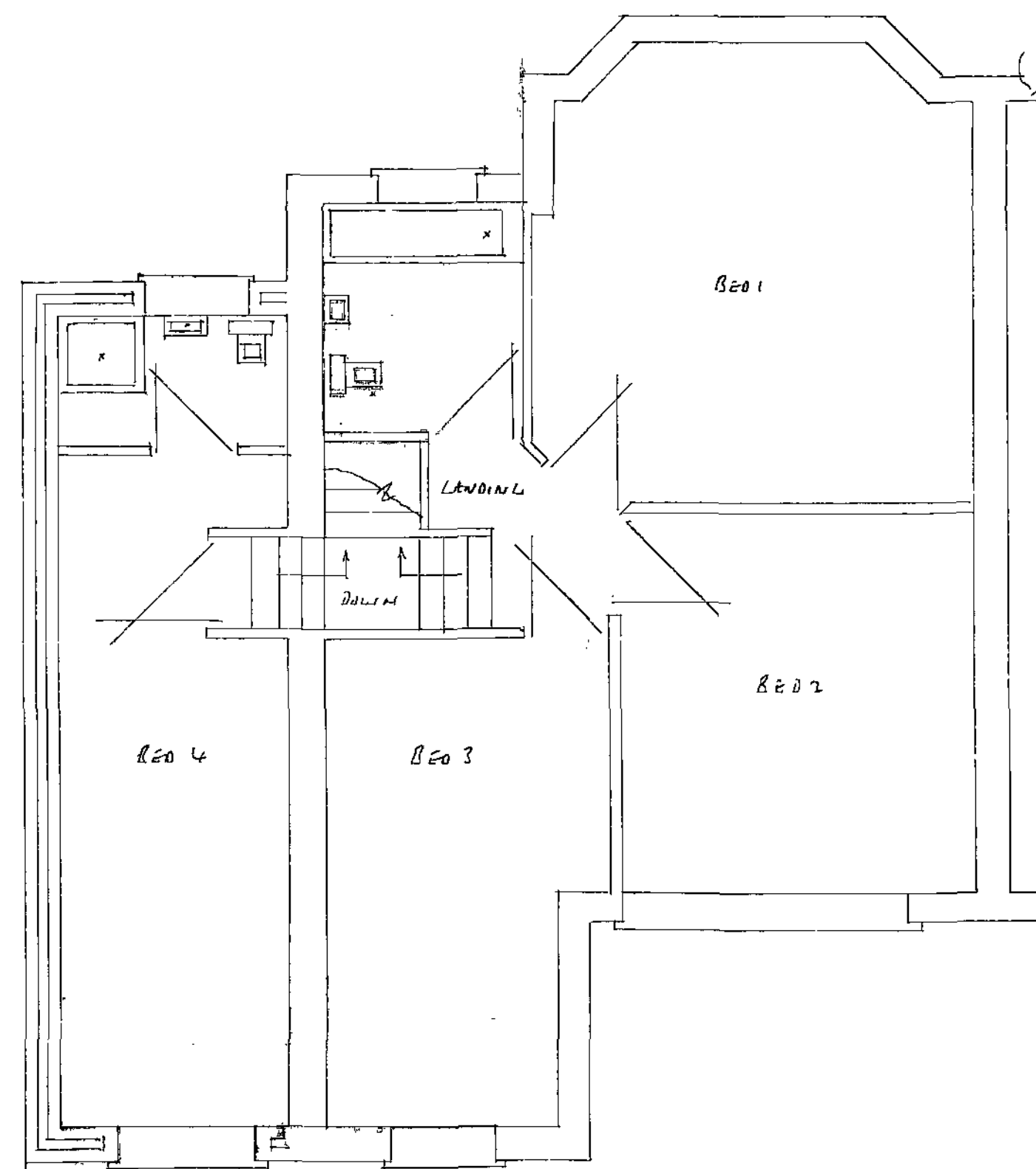

PROPOSED FIRST FLOOR PLAN SCALE 1:50

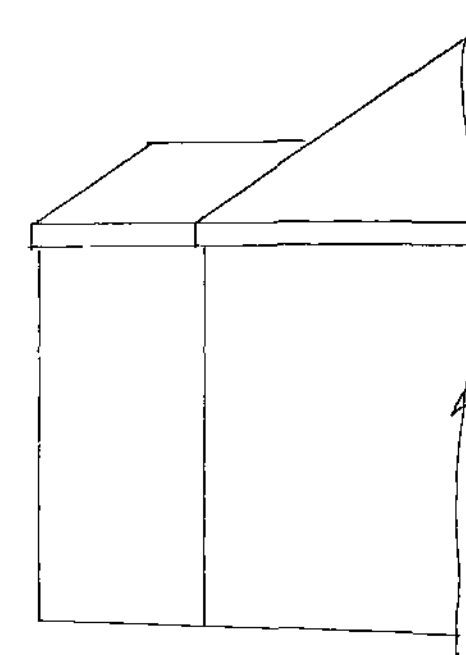

EXISTING SIDE ELEVATION

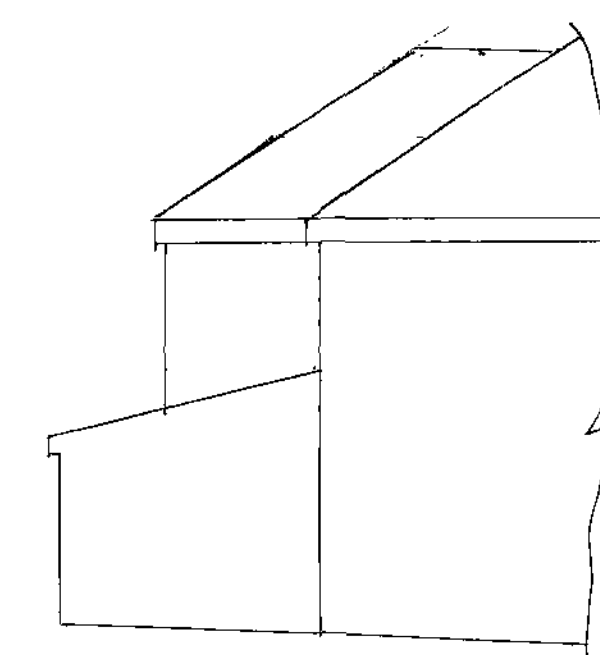

PROPOSED SIDE ELEVATION

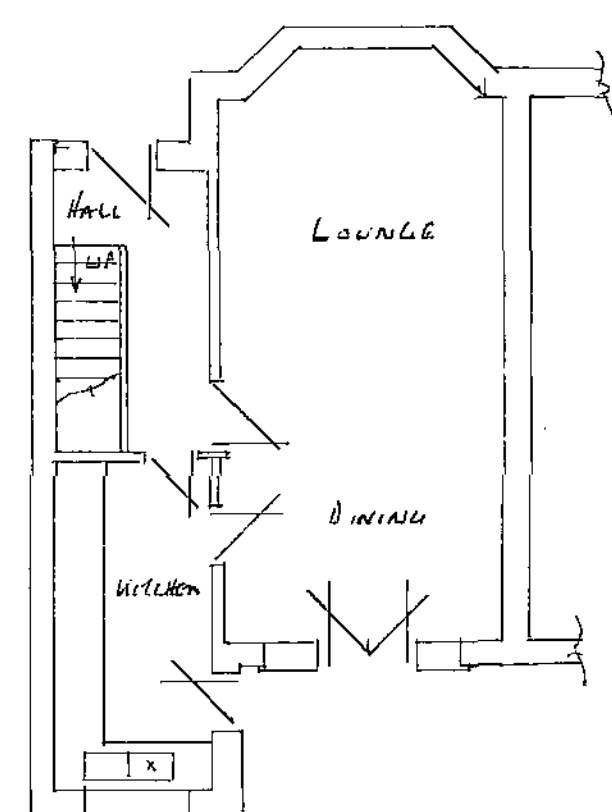

EXISTING GROUND FLOOR PLAN SCALE 1:100

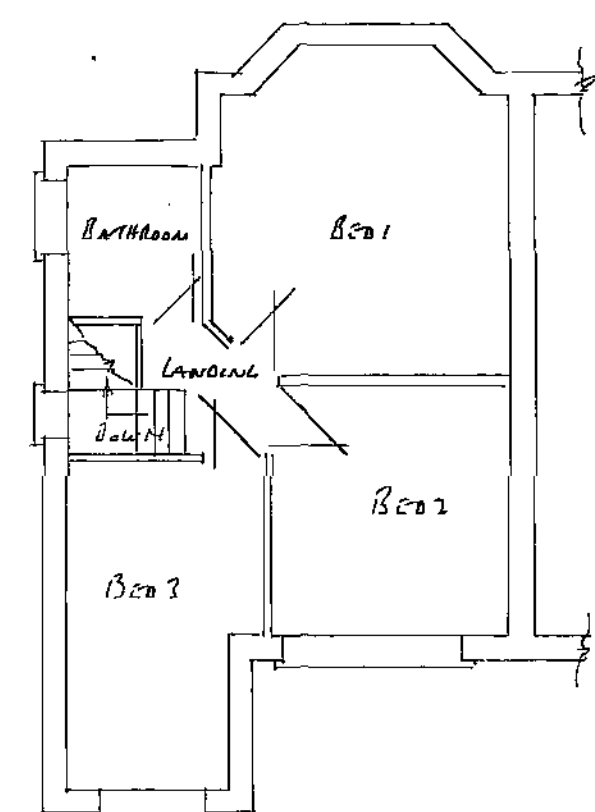

EXISTING FIRST FLOOR PLAN SCALE 1:100

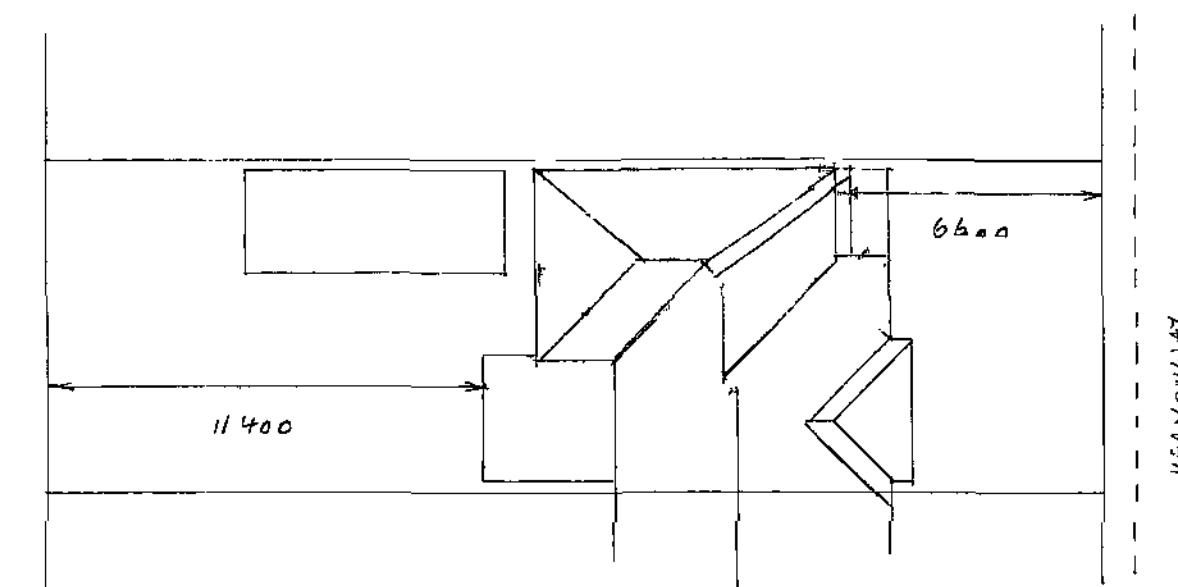

SITE PLAN SCALE 1:200

PROPOSED DOUBLE STOREY SIDE + FRONT + SINGLE STOREY REAR EXTENSIONS AT:
 82 VERNON WAY
 GUILDFORD
 BARNESLEY