

FRONT (NNW) ELEVATION

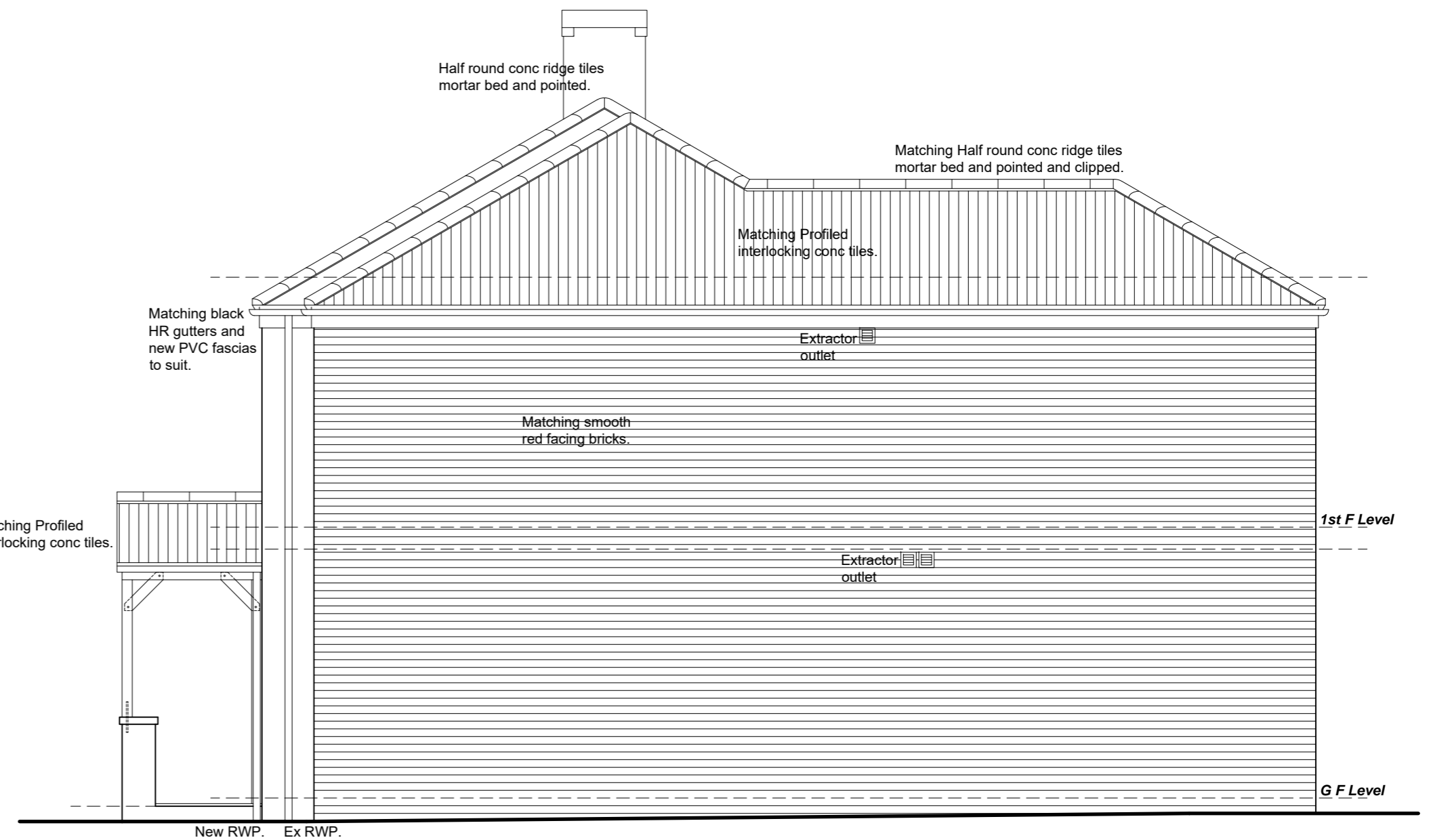

SIDE (WSW) ELEVATION

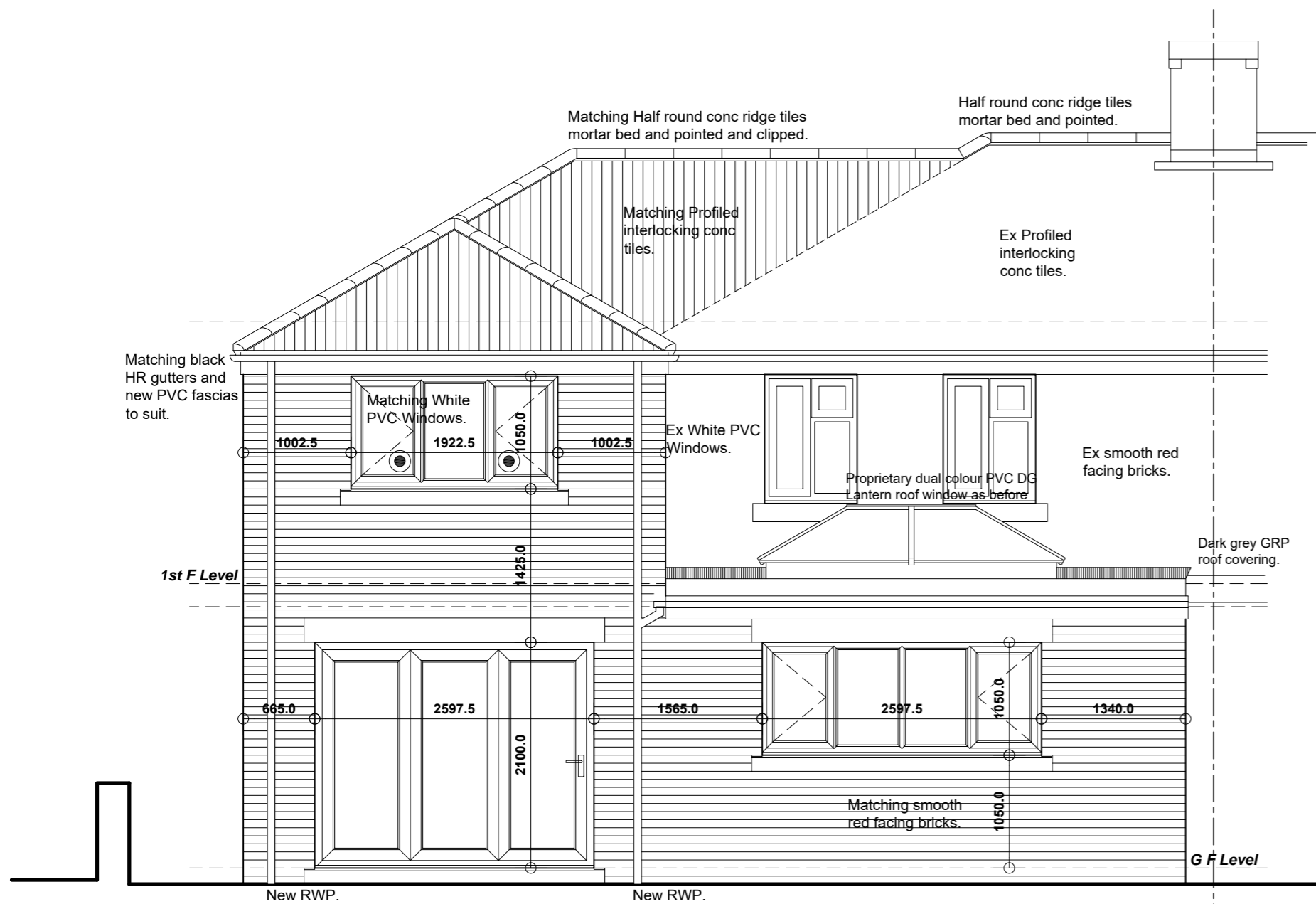

REAR (SSE) ELEVATION

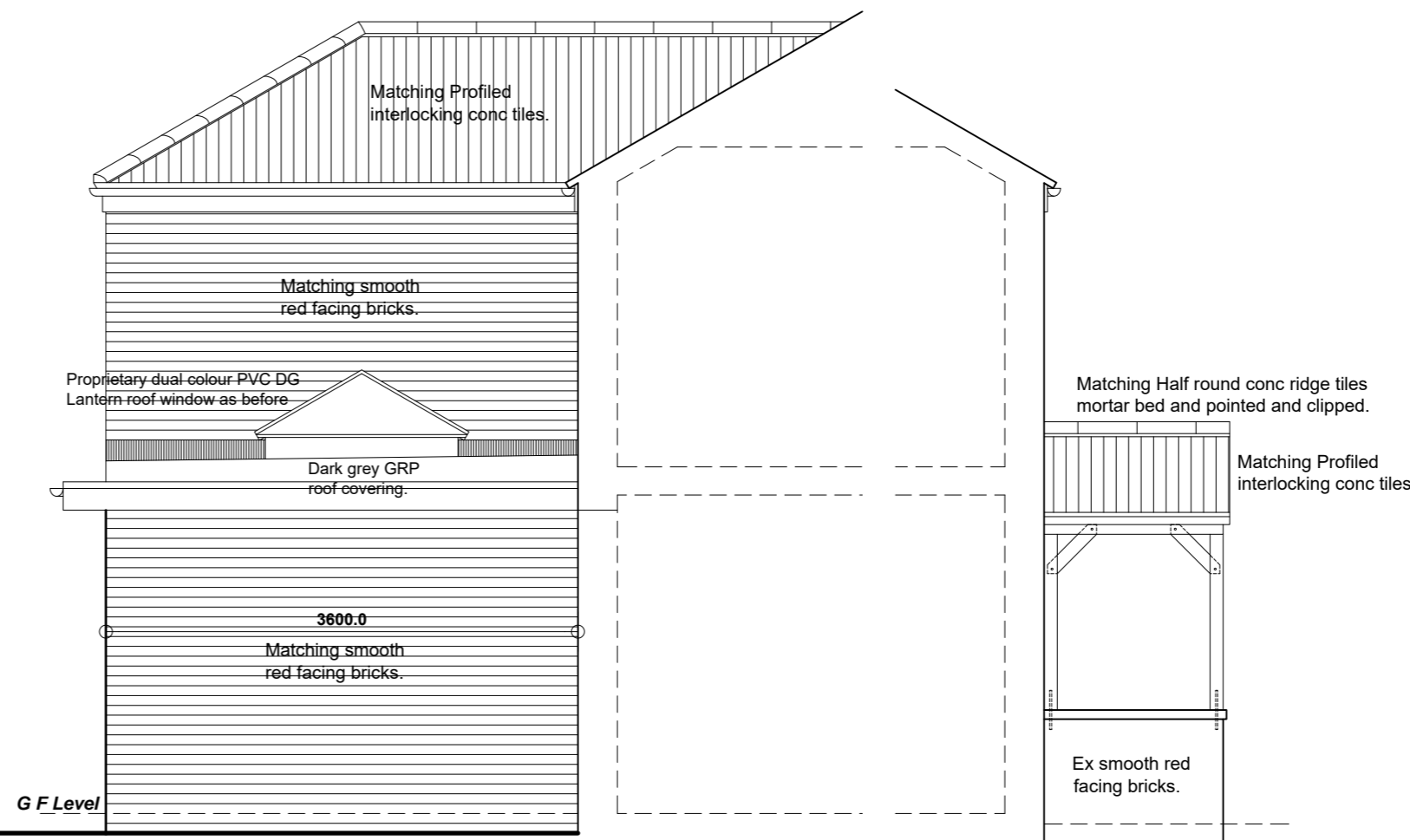

INNER SIDE (ENE) ELEVATIONS

| Revision | Date | Description |
|---|------|-----------------|
| PROPOSED EXTENSIONS & ALTERATIONS 71 WESTWOOD NEW ROAD, TANKERSLEY, BARNSELY, S75 3DA. | | |
| DETAILED PROPOSALS 2 Elevations. | | |
| Mr D Whittlestone. | | |
|  JE Building Design Services | | |
| JE Architectural Ltd 23 Windmill Road, Wombwell, Barnsley, S73 8PW. Tel: 01226 754507 Email: jealtd@virginmedia.com | | |
| <small>This drawing and the copyright is the Architectural Company's property and maybe used or reproduced only by agreement. All Dimensions in Millimetres Unless specified otherwise and subject to verification on site.</small> | | |
| Scale: 1:50 @ A2 | | Date: SEPT 2025 |
| Ref: 202436 | | Drwg No: 03 |
| 0 cm | 2 cm | 4 cm |
| | | 6 cm |