

This drawing is to be read in conjunction with all other relevant documentation.
Do not Scale
 All setting out by contractor. Report all discrepancies to bdi Structural Solutions.
Drawing Copyright of BDI Structural Solutions ©
 Client required to comply with requirements of Party Wall Act as required by nature of work.

NOTES

Setting Out	
All levels, setting out and dimensions are to be confirmed on site.	
Drainage Notation	
	Denotes Surface Water Carrier Drain
	Denotes Foul Water Carrier Drain
	Denotes Proposed Rainwater Gully
	Denotes Proposed Rodding Eye
	Denotes Proposed Soil and Vent Pipe
	Denotes Drop Shaft Connection
	Denotes Proposed Inspection Chamber/Manhole

DRAINAGE

- ALL RWGS TO BE ACCESS GULLIES WITH INTEGRAL BACK INLETS FOR RODDING.
- DRAINAGE TO BE LAID TO FALLS TO SUIT INVERT LEVELS SHOWN.
- ALL DRAINAGE TO COMPLY WITH BS 6301:1985 TOGETHER WITH PARTS H1, 2 & 3 OF THE BUILDING REGULATIONS.
- MANHOLES, INSPECTION CHAMBERS AND ACCESS CHAMBERS OR RODDING EYES SHALL BE PROVIDED AT EVERY CHANGE OF DIRECTION, DRAIN & OR GRADIENT CHANGE AND ALSO AT OR WITHIN 12.5M OF A JUNCTION.
- EXTERNAL DRAINAGE SHALL BE 100MM DIAMETER, UNLESS NOTED OTHERWISE. HEPWORTH SUPERSLEAVE VITREOUS CLAY PIPEWORK TO BS65:1961 LAID AND BEDDED TO MANUFACTURERS INSTRUCTIONS TO SIZES DEPENDANT UPON LOADING CONDITIONS AND GRADIENTS WITHIN THEIR RECOMMENDATIONS.
- JOINTING SHALL BE EITHER U.P.V.C PUSHFIT COUPLINGS OR BY SEALING RUBBER 'O' RINGS IN POLYESTER MOULDINGS.
- ALL DRAINS WHICH ARE LOCATED WITHIN 200MM OF EXTERNAL WALLS OR PASS UNDER BUILDINGS ARE TO BE ENCASED IN MIN 150MM CONCRETE OF FULL WIDTH OF TRENCH.
- MANHOLE CONSTRUCTION TO BE 225MM CLASS 'B' ENGINEERING BRICKWORK IN 1:3 CEMENT/MORTAR WITH 150MM THICK CONCRETE BASE UP TO BELOW GROUND LEVEL. CAST IRON STEPS TO BS1247:1975 SHALL BE PROVIDED WHERE DEPTH OF CHAMBER EXCEEDS 1000MM. BENCHING OF CONCRETE TO BE FORMED AROUND DRAINAGE CHANNELS TO A SMOOTH FINISH AND FALL.
- ALL EXTERNAL MH COVERS SHALL BE MEDIUM DUTY GALV. STEEL TO BS497 UNLESS LOCATED WITHIN CARRIAGEWAYS OR CAR PARKS WHERE HEAVY DUTY CAST IRON ARE TO BE USED.
- MANHOLE COVER TO BE SEATED IN REBATE STEEL FRAMES AND SEALED WITH GREASE ON 100MM THK CONCRETE FRAME BASE WITH 600x600MM MIN OPENING.

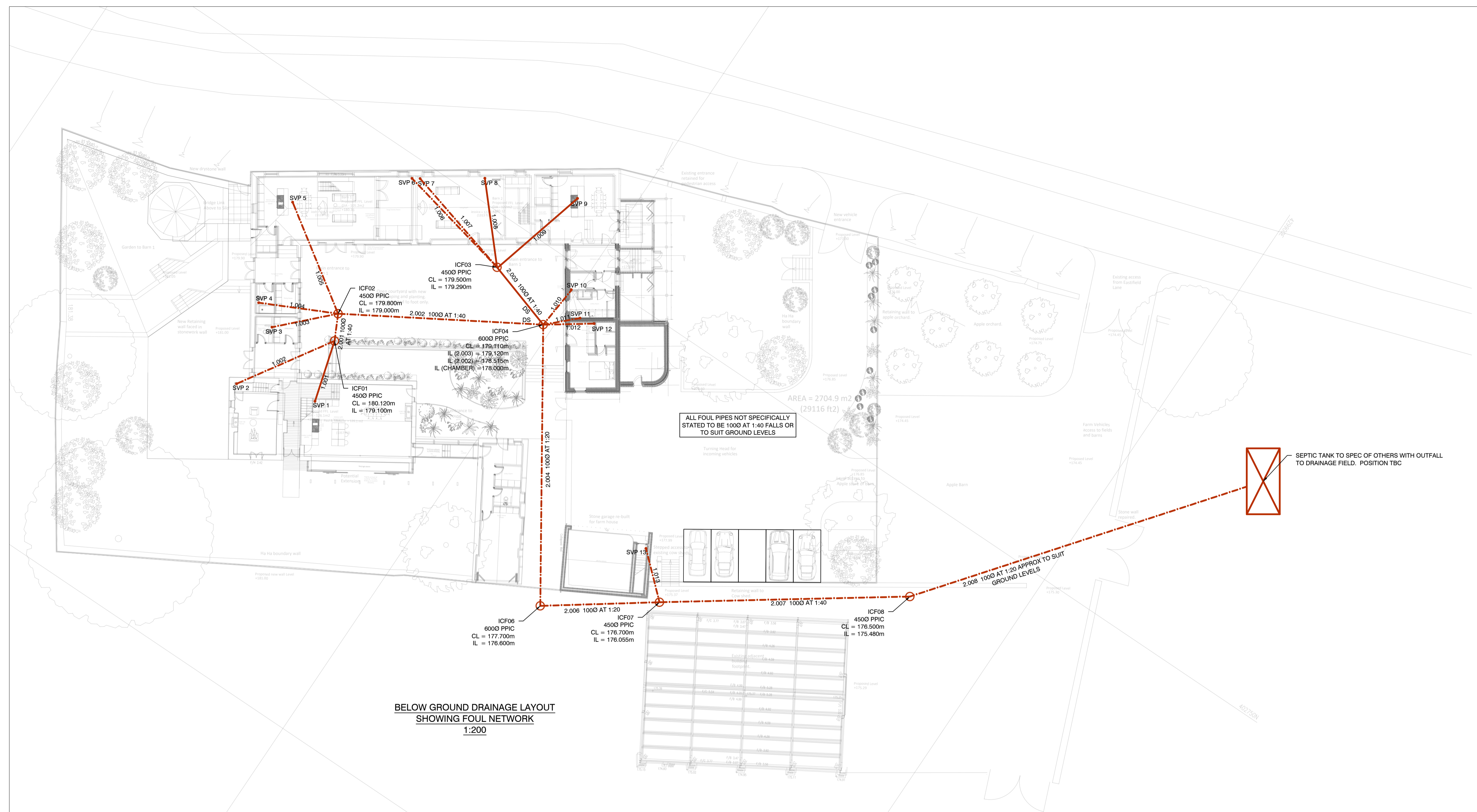

**BELOW GROUND DRAINAGE LAYOUT
 SHOWING FOUL NETWORK
 1:200**

APPROVAL

A2	03/04/20	Minor amends following client comments	SG	SG
A1	03/04/20	First Approval Issue, levels indicated, network tweaked	SG	SG
Rev	Date	First Issue, preliminary - for comment	Drawn	Apprd
PO	27/03/20		SG	SG

bdi Stafford Court, Washway Rd, Sale, M33 7PE
 www.bdistructuralolutions.co.uk
 T: 0161 969 3886 F: 0161 969 3884
 E: info@bdistructuralolutions.co.uk

Client
 Mr/s Miller

Project
 Lower Eastfield Farm

Drawing Title
 Below Ground Drainage Layout
 FOUL

Scale As shown at A1	Drg No. 20206340
Drawn SG	Chk'd by SG
Date 27/03/20	Date Chk'd 27/03/20
	C1 01
	Rev A2