

section A-A

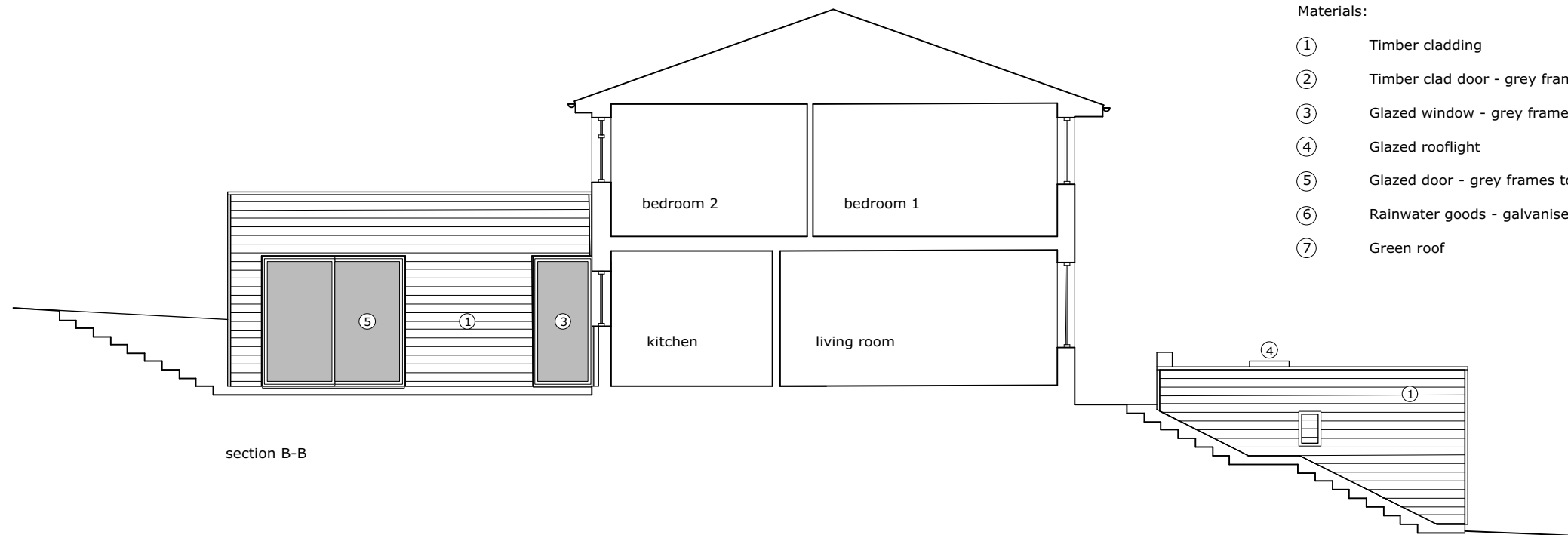

section B-B

Materials:

- ① Timber cladding
- ② Timber clad door - grey frames to match existing windows / doors to house
- ③ Glazed window - grey frames to match existing windows / doors to house
- ④ Glazed rooflight
- ⑤ Glazed door - grey frames to match existing windows / doors to house
- ⑥ Rainwater goods - galvanised self finished
- ⑦ Green roof

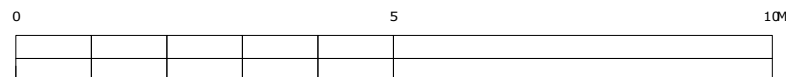

P3 04/09/19 JT Planning submission  
P2 29/08/19 JT Stage 3 developed design

**paul testa architecture**

This drawing is the copyright of Paul Testa Architecture and should not be reproduced in whole or in part without their written permission.

Paul Testa Architecture Limited  
283 Glossop Road  
Sheffield S10 2HB  
0114 442 0123  
info@paultestaarchitecture.co.uk  
www.paultestaarchitecture.co.uk

Scale @ A3: 1:100

Purpose: For Information

Status: S2

Drawn: JT

Revision: P3

Checked: PT

Project: Woonona, Sheffield Road

Client: Phil & Laura Brown

Drawing Title: Proposed Sections

Drawing no: PT279-PTA-00-ZZ-DR-A-00110