

**FRONT ELEVATION**

Bay window roofs in dark grey GRP on 19mm ext grade ply deck on 50x100mm sw framing seated on walls and secured to masonry at rear with 100mm Kingspan insulation infill to framing. Internal soffit of full backed plasterboard with skim plaster finish, solid PVC fascias and external soffits all round and black PVC squareline gutter with outlet connection to adjacent RWP as indicated.

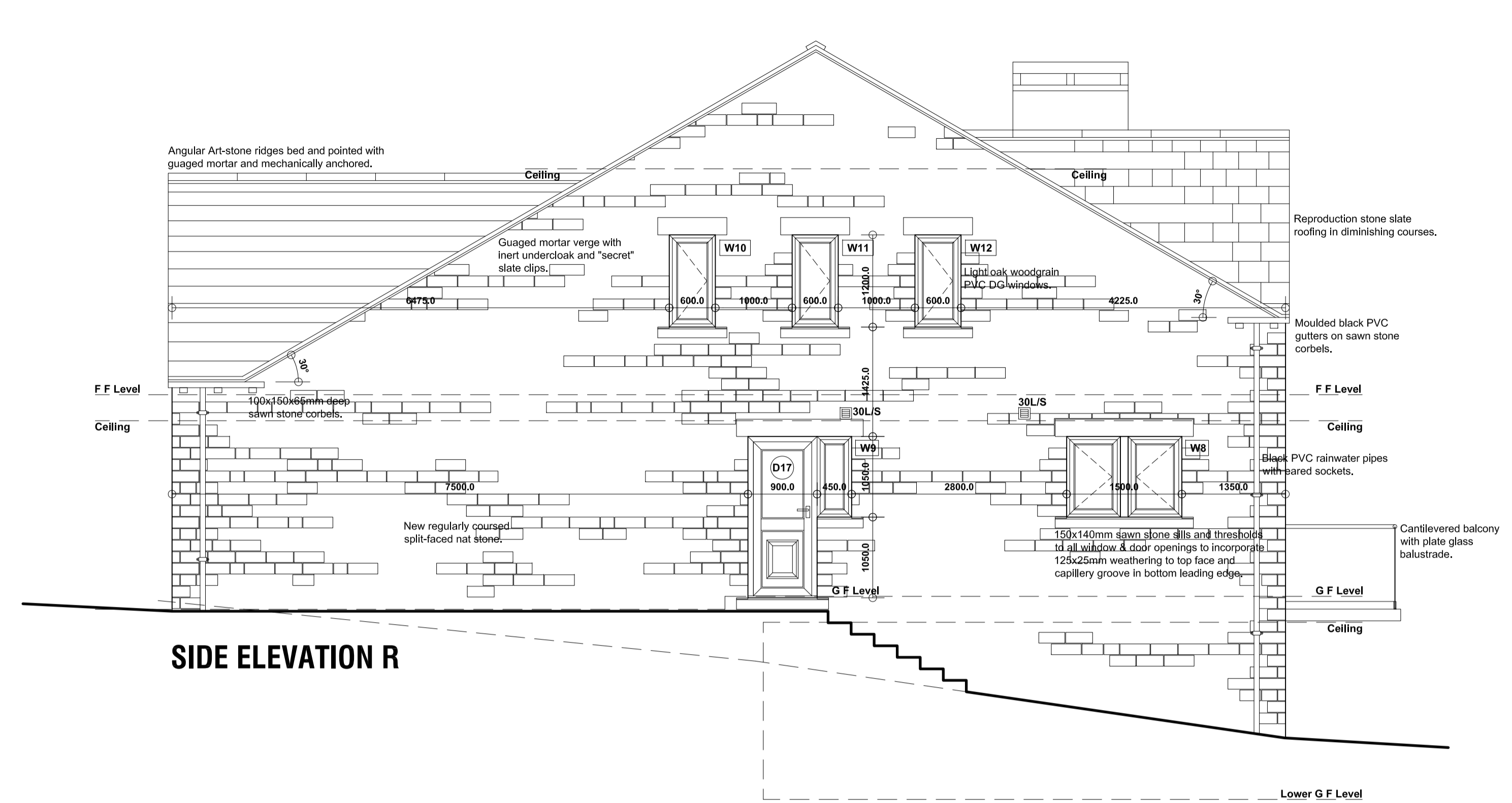

**SIDE ELEVATION R**

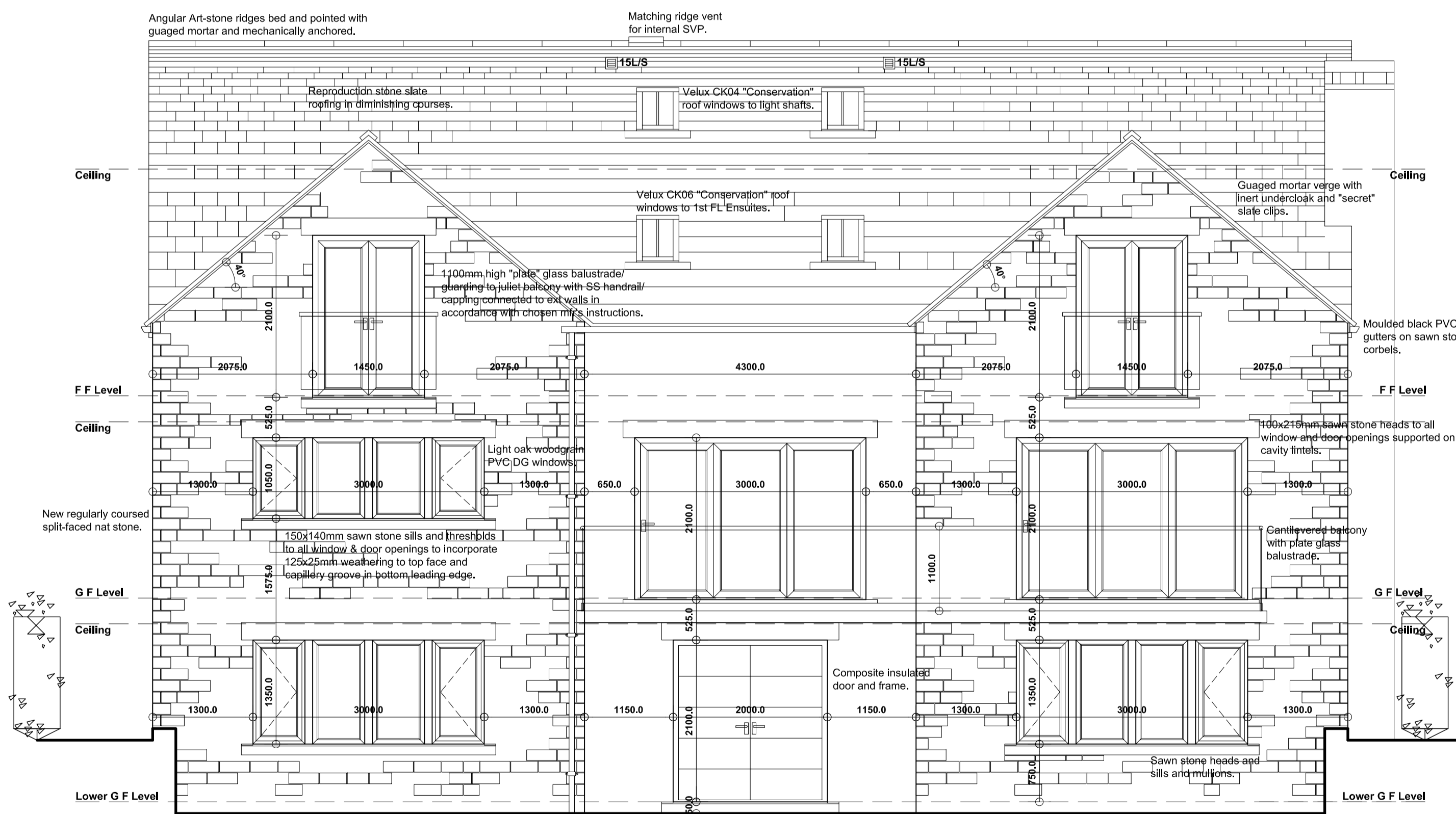

**REAR ELEVATION**

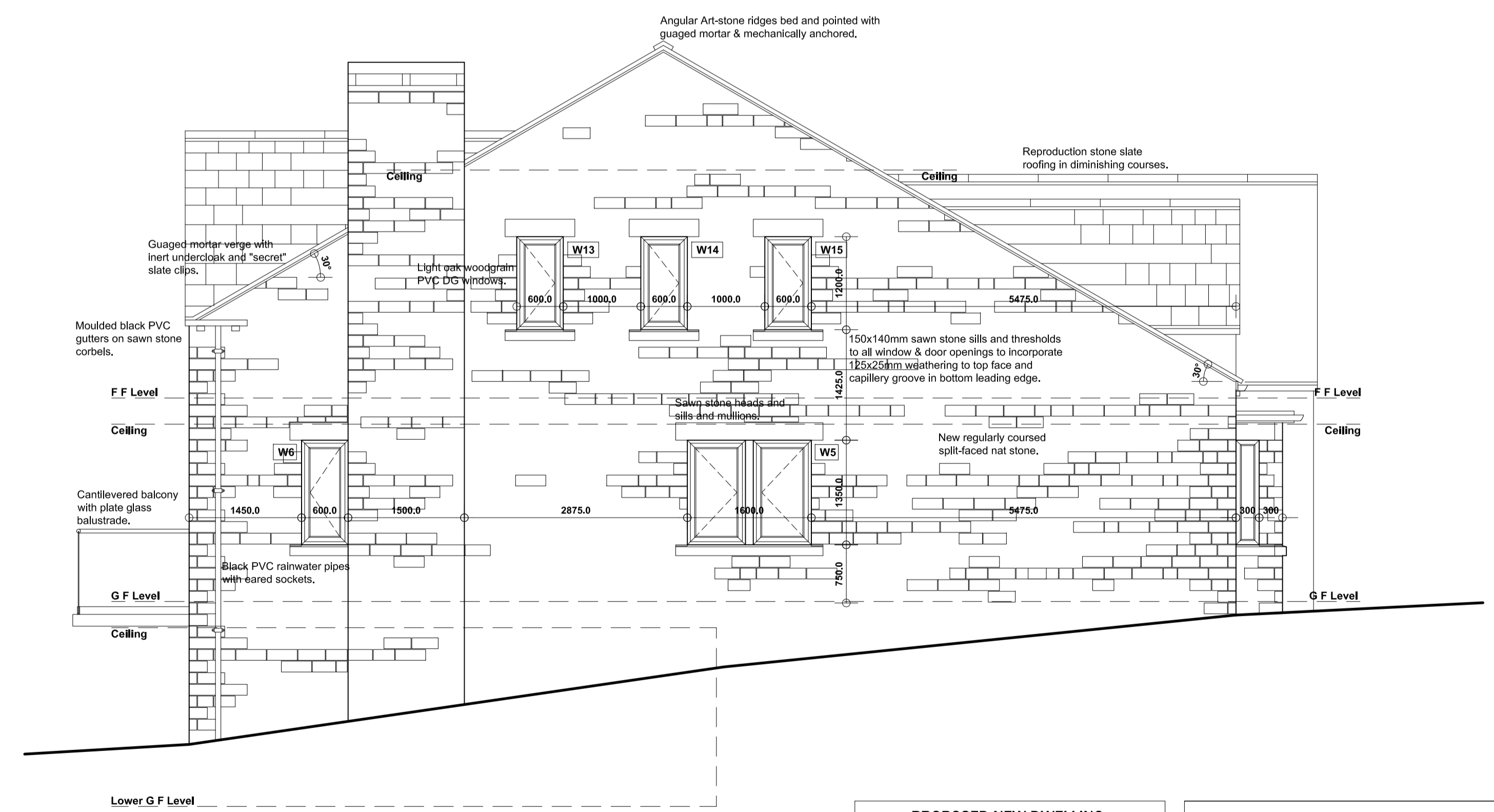

**SIDE ELEVATION R**

PROPOSED NEW DWELLING,  
7 DARK LANE, BARNSELY,  
S70 6RE.

**DETAILED PROPOSALS 3**  
Elevations.

Mr & Mrs Clapham.

Revision	Date	Description
-/-	-/-	-/-

**JEA**  
Building Design Services

JEA Architectural Ltd  
23 Windmill Road, Wombwell,  
Barnsley, S73 8PW.  
Tel: 01226 754507  
Email: jeald@btconnect.com

This drawing and the copyright is the Architectural Company's property and may be used or reproduced only by agreement. All Dimensions in Millimetres Unless specified otherwise and subject to verification on site.

Scale: 1:50 @ A1 Date: APRIL 2017  
Ref: 201606 Drwg No: 08