

North Elevation
1 : 100

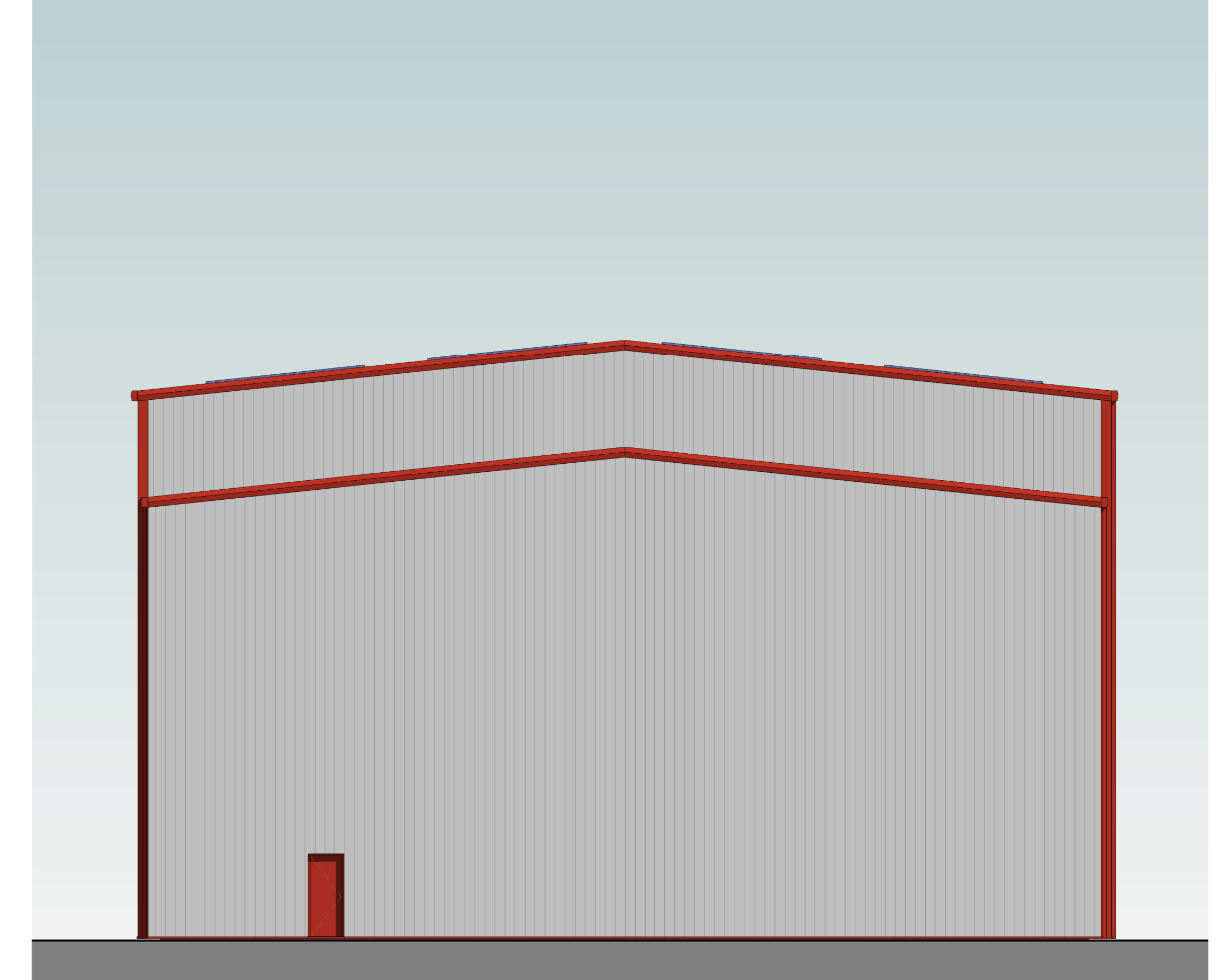

East Elevation
1 : 100

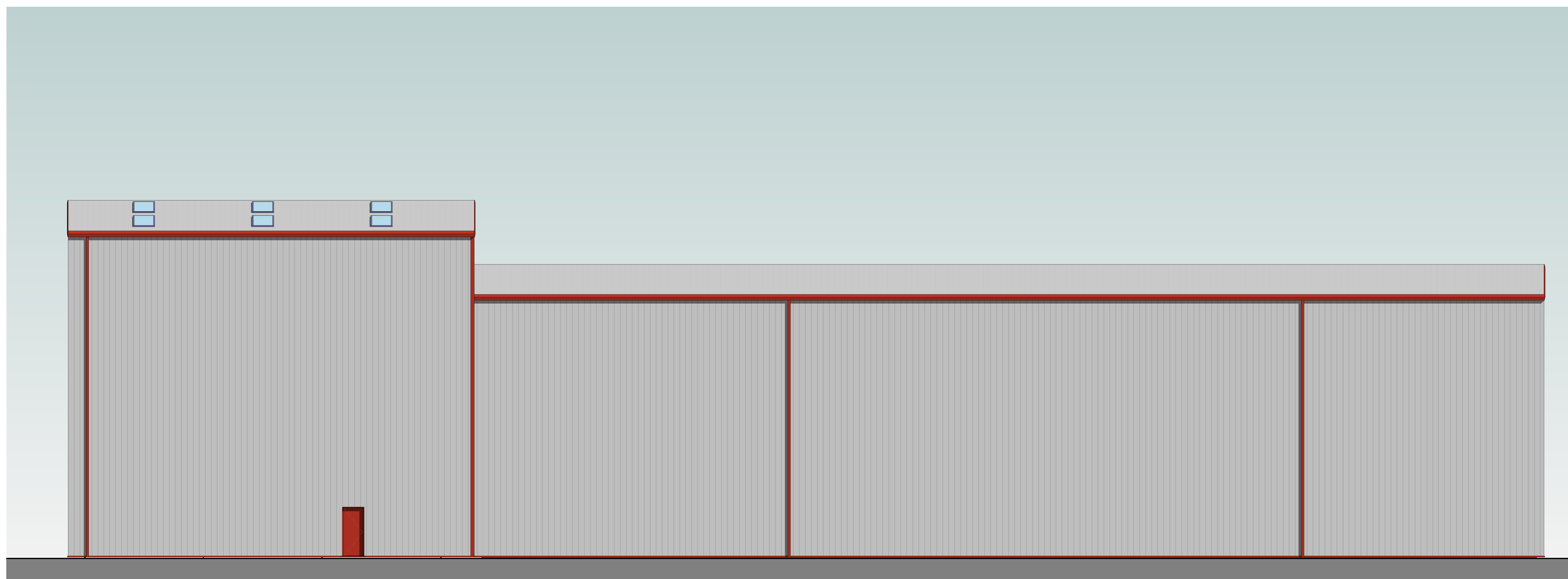

South Elevation
1 : 100

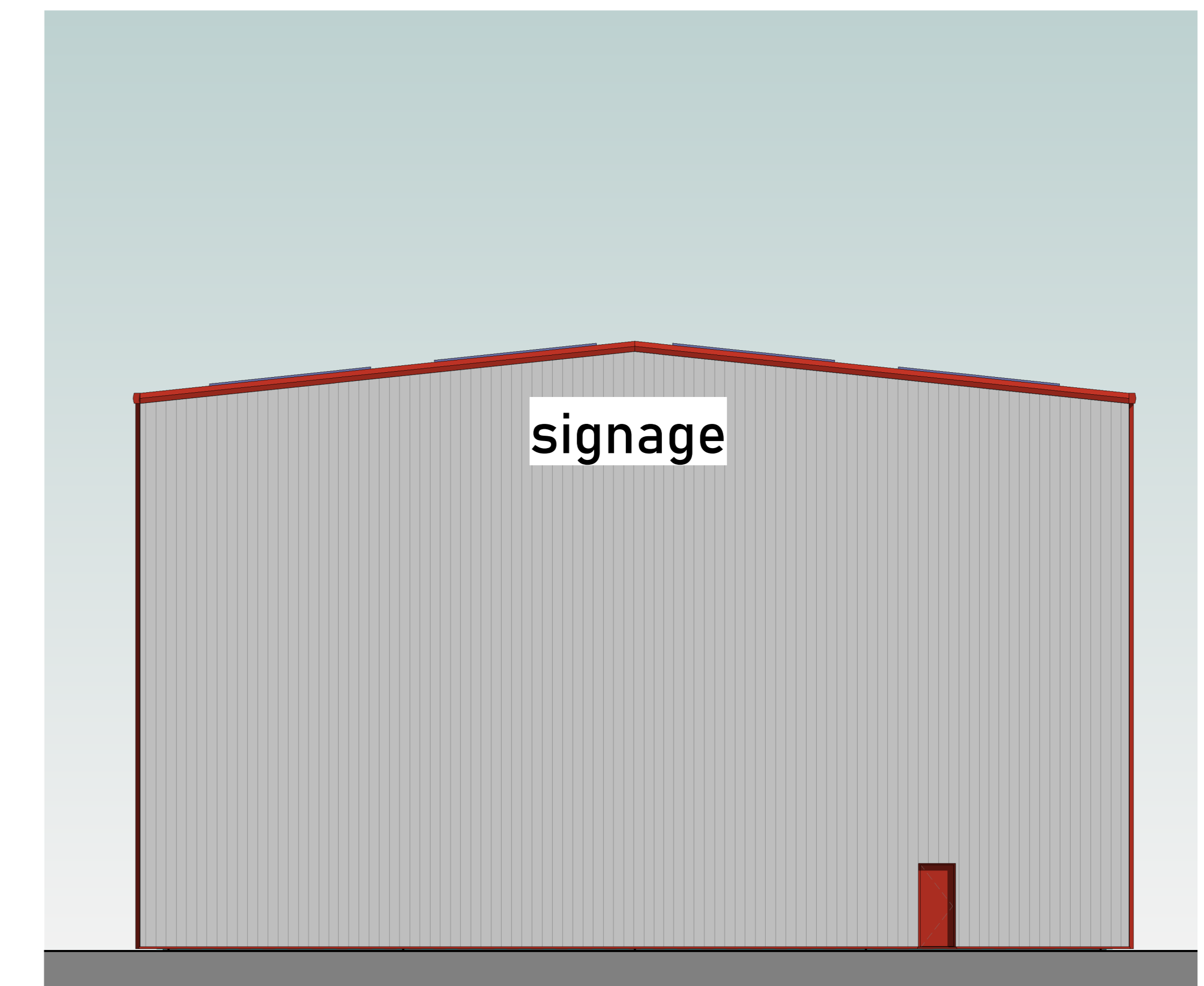

West Elevation
1 : 100

MATERIALS

WALLS: TWIN SKIN GREY CLADDING TO MATCH EXISTING
 ROOF: TWIN SKIN GREY CLADDING TO MATCH EXISTING WITH
 TRANSPARENT ROOFLIGHTS TO 10% OF THE ROOF AREA
 FLASHINGS/TRIMS: RED TO MATCH EXISTING
 RAINWATER GOODS: RED TO MATCH EXISTING

01	Measure areas covered	Completed	10/10/23	JW	
02	Measure areas covered	10/10/23	10/10/23	JW	
03	Final sign	10/10/23	10/10/23	JW	
04	Final	10/10/23	10/10/23	JW	

Document Status: **FOR INFORMATION**

MARTIN WALSH ARCHITECTURAL
 Firth Buildings, 99 - 103 Leeds Rd, Dewsbury, WF12 7BU | t: 01924 464342
 e: info@martinwalsh.co.uk | w: www.martinwalsh.co.uk

Project: Proposed Extension to Existing Warehouse
 Morgan House, Commercial Road,
 Goldthorpe Industrial Estate, Rotherham S63 9BL

Title: Proposed Elevations Extension West

Client: Ken Mallison Transport

Issue/Project	Scale	Original Paper Size	Paper Orientation	Drawn
6529	1 : 100	A0	Landscape	JW

File Identifier	Project	Originator	Volume	Level	Type	Role	Number	Revision
KMGT - MWA - XX - XX - DR - A - 0011							0011	P3

Copyright © 2023 Martin Walsh Architectural. All Rights Reserved.
 Martin Walsh Architectural is a trading name of Martin Walsh Architectural Limited. Registered in England Number 4496948