

**ARBORICULTURAL REPORT
to BS 5837:2012
at
St John's Primary School
Junior Site
82 High Street
Peniston
South Yorkshire
S36 6BS**

Client:
AHR Global

Client Address:
7 Brewery Place
Leeds
LS10 1NE

Client Telephone:
0113 3858787

JCA Ref:
13452/ChC



Contents

1. Introduction.....	3
1.1 Purpose of the Report	3
1.2 Terms of Reference	3
1.3 Scope of the Report	3
1.4 Survey Details	4
2. Site Description	4
2.1 Land Use & Topography	4
2.2 Treescape & Visual Amenity Value	4
2.3 Age Class Mix & Species Diversity	4
3. Status of the Trees	5
4. Tree Descriptions and Recommendations	5
5. Discussion Relating to the Existing Treescape.....	6
5.1 Tree Condition & Recommended Works	6
5.2 Tree Removals for Arboricultural Purposes	6
5.3 Remedial Tree Works.....	6
5.4 Monitoring/ Further Investigation	7
5.5 Existing Site Constraints and General Design Advice	7
6. Conclusions.....	9
Appendix 1: Tree Descriptions and Recommendations	11
Appendix 2: Explanation of Tree Descriptions.....	12
Appendix 3: General Guidelines	15
Appendix 4: Glossary of Terms & Abbreviations	16
Appendix 5: Author Qualifications.....	17
Appendix 6: Tree Constraints Plan.....	18

1. Introduction

1.1 Purpose of the Report

- 1.1.1 This report is required at **St John's Primary School, Junior Site**, to provide detailed, independent, arboricultural advice on the trees present, in the context of potential development.
- 1.1.2 The purpose of this report is to summarise the findings of an arboricultural assessment of the existing vegetation at the above site; conducted in accordance with the guidelines contained within BS5837: 2012 'Trees in relation to design, demolition and construction – Recommendations'.
- 1.1.3 This report will outline any tree works which are required within the current context of the site. It will also grade the trees in accordance with the British Standard; which should guide the design in terms of which trees are to be retained and which trees are to be removed.

1.2 Terms of Reference

- 1.2.1 JCA Ltd has been instructed by **AHR Global** to survey the site and prepare the findings in a report.
- 1.2.2 For this purpose a topographical survey has been supplied (**Drawing No. 2016.00267.SU1**), which forms the basis for the Tree Constraints Plan at **Appendix 6**. The topographical survey, along with all other documents supplied to JCA, is assumed to be correct. No checking of such documents will be undertaken and JCA cannot be held responsible for incorrect data supplied by other parties.

1.3 Scope of the Report

- 1.3.1 This report is compiled in accordance with *BS 5837:2012 'Trees in relation to design, demolition and construction – Recommendations'* and is based on an objective assessment of the existing vegetation.
- 1.3.2 Preliminary recommendations are given with a view to the long-term management of sustainable tree cover and to uphold the interests of health and safety.
- 1.3.3 Where applicable trees outside the site boundary, but close enough to be affected by a proposed development, are included.
- 1.3.4 The specific design of any proposed development is not generally taken into account at this stage.

1.4 Survey Details

- 1.4.1 The survey took place during the month of March 2017.
- 1.4.2 During this survey, all trees were inspected from ground level only. Further investigations, such as a climbed inspection or a decay detection survey, have not been undertaken on this occasion.
- 1.4.3 Measurements were obtained using clinometers, specialist tapes or electronic distometers. Where this was not possible, measurements were estimated to the best ability of the surveyor. JCA endeavour to provide accurate information and will always take measurements unless inhibited by restricted access or other mitigating circumstances. Where measurements have been estimated, they are clearly highlighted at **Appendix 1**.

2. Site Description

2.1 Land Use & Topography

- 2.1.1 St. John's Primary School is a school which has several small and large buildings within its grounds. There are areas for car parking situated throughout. There are hard and soft areas of playground to the east and south of the main building.
- 2.1.2 The site is approximately level throughout.

2.2 Treescape & Visual Amenity Value

- 2.2.1 Surrounding the site is a residential area containing occasional mature garden and street trees.
- 2.2.2 The trees on this site have a moderate impact on the local treescape and collectively provide a reasonable visual amenity to the surrounding area.
- 2.2.3 However, they are important in terms of the school, the staff and the pupils.

2.3 Age Class Mix & Species Diversity

- 2.3.1 The trees surveyed ranged in age from semi-mature to early-mature.
- 2.3.2 Species surveyed include Silver Birch, Common Alder, Whitebeam, Cherry sp., Field Maple, Poplar sp., Elder, Lime sp., Goat Willow, Holly, Cypress sp., Cotoneaster sp., and Willow sp. The site generally has a reasonable range of species diversity.

3. Status of the Trees

- 3.1 A check was made in March 2017 with *Barnsley Metropolitan Borough Council*.
- 3.2 It appears that there is no Tree Preservation Order (TPO) in force and that the school is not within a Conservation Area.
- 3.3 Due to the large potential penalties for illegally carrying out work to protected trees, JCA recommend that a further check is carried out prior to any works being undertaken. This is especially relevant as the Council is able to serve a TPO at any time. We are able to arrange a further check on your behalf.

4. Tree Descriptions and Recommendations

- 4.1 Full details of all individual trees surveyed are recorded in the tables at **Appendix 1**. A full explanation of the tables can be found at **Appendix 2**. Please refer also to the Tree Constraints Plan at **Appendix 6** for tree locations.

5. Discussion Relating to the Existing Treescape

5.1 Tree Condition & Recommended Works

- 5.1.1 The tree survey revealed a total of **27** items of vegetation (**25** individual trees and **2** groups of trees).
- 5.1.2 Of these, **8** trees were identified as retention category 'B'.
- 5.1.3 **15** trees and **2** groups were identified as retention category 'C'.
- 5.1.4 **2** trees were identified as retention category 'U'.
- 5.1.5 Please refer to **Appendix 2** for retention category and definition criteria.
- 5.1.6 Within the survey, tree works have been identified for reasons of public safety, to ensure the long-term health of the trees or for general maintenance purposes. Such recommendations have been made without regard to any projected layout and should be undertaken irrespective of development. These are summarised in the following sections. For full details on all recommendations, please refer to **Appendix 1**. For an explanation of the priority ratings, see **Appendix 2 (A2.2.5)**.

5.2 Tree Removals for Arboricultural Purposes

- 5.2.1 **Two** trees were identified as retention category 'U'. These trees require removal because they are considered likely to fail or die within the short term or their removal, whilst not imperative for health and safety reasons, will allow the better establishment of neighbouring or re-placement trees.
- 5.2.2 The removal of the two trees is recommended as a matter of **low priority**; however, they should both be re-placed with suitable specimens.

5.3 Remedial Tree Works

- 5.3.1 On this occasion, no specific pruning works were required at this time.
- 5.3.2 However, it is recommended that the soil within the rooting zones of several trees is de-compacted, this is relevant to **T6, T8, T13**, and for the soil around **T14** (once it has been removed) so the re-placement specimen establishes in this aerated soil. Once the soil has been de-compacted, the application of fresh soil should be undertaken to provide additional nutrients.

5.4 Monitoring/ Further Investigation

5.4.1 At present, no monitoring (re-inspecting and re-assessing) or further investigation works are considered necessary. However, all trees to be retained within the proposed development and within school grounds should be inspected every 4-5 years, in the interest of risk management. This is because trees are living organisms and can change significantly over a period of time, as well as human activity, these trees may require pruning works or removal in the future.

5.5 Existing Site Constraints and General Design Advice

5.5.1 The following is an overview of the constraints on this site to development, along with general design considerations relating to the tree cover. The precise details of a proposed development are not known at present. The specific implications of a proposed design should be assessed within an Arboricultural Implications Assessment (AIA).

5.5.2 The retention categories of the trees surveyed are an indication of their overall values. The category of each item is listed at **Appendix 1** and an explanation of the retention categories is included at **Appendix 2**. As a general rule, those trees listed as retention category 'A' or 'B' are the most valuable items and as such the removal of these is likely to be met with resistance by the Local Planning Authority (LPA). Those items listed as retention category 'C' are of lesser value and the removal of these is less likely to be met with resistance by the LPA. Items listed as retention category 'U' are recommended for removal regardless of any proposals and should not present a constraint to construction. The above information should guide the design in terms of which trees are to be removed and which are to be retained. However, it should be noted that the retention of trees is just one consideration in the design process and each development will be taken for its merits.

5.5.3 The location of each tree is plotted on the associated Tree Constraints Plan at **Appendix 6**. This plan identifies the retention category of each tree (Retention A: green canopy, Retention B: blue canopy, Retention C: grey canopy, Retention U: red canopy), the crown spread, and also the associated rooting zone (Root Protection Area or RPA shown in gold). In order to enable the survival of trees shown to be retained within any proposals, both the canopy of the tree and its RPA must be completely avoided wherever possible. This relates to not just the location of new buildings, but also to the location of new areas of hard standing, proposed utility routes and any ground level changes (both excavations and soil piling). Where this is not possible, specialist construction methods and materials will need to be used.

5.5.4 Where information is available, the water demand of each tree is provided at **Appendix 1**, in accordance with NHBC Standards 2014 chapter 4.2. 'Building near trees'. The water demand of trees can affect adjacent structures and this is therefore included to inform foundation design, depth and the proximity of proposed structures to trees.

- 5.5.5 There are a number of moderate amenity trees within this site. They will enhance any proposed development and care should be taken at the design stage to ensure that these trees are retained.
- 5.5.6 A tarmac entrance already exists offering vehicular access to the site. If this can be retained it will minimise disturbance to tree roots and unnecessary tree removals.
- 5.5.7 Retained trees will require adequate protective measures during development. Such measures typically entail temporary protective fencing, installed to the full extent of the RPA. Where this is not entirely possible, ground protection may also comprise part of the protective measures. This includes a compaction reducing construction detail which enables a degree of construction traffic over/within the RPA.
- 5.5.8 As the RPAs of the trees will require fencing off as a protection measure, this should be brought into consideration when planning such things as access routes and material storage during development. It is accepted that in some cases it is not entirely possible to completely avoid the RPA or canopy lines within a new development. The consulting arboriculturalist should therefore be made aware of any such incursions to make comment and, where possible, advise on mitigation actions. Such details should be contained within an Arboricultural Implications Assessment (AIA).
- 5.5.9 No material storage is permitted within the RPA of retained trees unless confirmed to be acceptable by the consulting arboriculturalist. The exact details and location of protective measures should be included within an Arboricultural Method Statement (AMS).
- 5.5.10 The position of the site compound is a major consideration. It is recommended that this, which typically includes the site office, facilities, toilets, storage of materials and parking, is located away from trees and outside the RPA.
- 5.5.11 The shade that will be cast by the retained trees must also be considered. If building/s are to be positioned within the shade cast area of trees, these should be designed in order to maximise light levels. If required, JCA can provide a shade cast prediction plan.
- 5.5.12 Many development sites contain areas of nature conservation interest. Trees and hedgerows, in particular, can provide an important habitat for birds, bats, invertebrates and fungi and appropriate attention needs to be paid to preserving habitats throughout the development process. JCA can provide Ecological Surveys and Bat Surveys where required.
- 5.5.13 Where a landscape planting scheme is proposed, consideration must be made at the planning stage as to where this is to be implemented on site. Such locations should be protected in order to prevent soil compaction and/or contamination and should therefore form part of the Construction Exclusion Zone. JCA can provide Tree Planting Schemes where required.

6. Conclusions

- 6.1 The trees surveyed were generally found to be in good condition at the time of the inspection.
- 6.2 **None** of the surveyed vegetation is protected by a Tree Preservation Order (TPO) and the site is not located within a Conservation Area.
- 6.3 **Two** trees have been recommended for removal for arboricultural reasons; these are to be re-placed with suitable, more appropriate specimens. These are discussed in **Section 5.2** and are detailed at **Appendix 1**.
- 6.4 At present, none of the trees require pruning or monitoring works.
- 6.5 Several areas of soil have been recommended to be de-compacted within the rooting zones of several trees. It is also recommended that the application of fresh soil is added to these areas to provide additional nutrients.
- 6.6 Existing site constraints and general design advice has been provided in **Section 5.5**. Upon provision of specific proposals, site-specific advice can be given with regards to the impact on trees. In accordance with **Section 5.4** of **BS 5837: 2012**, the next stage on this site should be the preparation of an **Arboricultural Impact Assessment (AIA)**, which will illustrate and discuss the impact of the proposals on the trees and vice versa, to help to inform good design.
- 6.7 The data gained during the survey provides an indication of the health of the trees. However, it does not enable a comprehensive assessment of their condition over time. Trees are living organisms which are affected by many factors including weather conditions, diseases/disorders, light levels and human activities. Because of this, this report is only valid for a period of 1 year from the date of issuing. Should an update or revision of this report be required outside of this time period, JCA may require a further site visit to ensure that the condition of the trees has not significantly changed. It is advised that the trees are inspected regularly, in the interests of risk management.

Appendices

Tree Ref.	Age Common Name Botanical Name	Height (m)	Crown Height (m)	Height (m) and Direction of the Lowest Branch	Diameter (cm)	Crown Spread			Observations	Recommendations Priority	Physiological Condition	Structural Condition	Amenity Value	NHBC Water Demand	Life Expectancy (yrs)	Retention Category
						N	W	E								
T 1	Early-mature Silver Birch <i>Betula pendula</i>	12	3	3 S	42	3 2.5	2.5	3	Twin-stemmed at 2m with a balanced crown. The canopy has been cleared from the overhead cables and so is not touching at present. Occasional pruning wounds due to crown lifting are occluding well. No major visible defects were observed.	No action required at present. n/a	GOOD	GOOD	MOD	LOW	20+	1 B 2
T 2	Early-mature Common Alder <i>Alnus glutinosa</i>	13	4	4 E	32 + 18	3.5 2	4.5	3	Twin-stemmed at 0.5m with a slightly unbalanced crown. The canopy has been cleared from the overhead cables and so is not touching at present. Minor included bark noted. Acceptable condition at present.	No action required at present. n/a	GOOD	FAIR	MOD	MOD	20+	1 B 2
T 3	Semi-mature Whitebeam <i>Sorbus aria</i>	8	3	2 SE	16	2.5 2	3.5	2	Single-stemmed and vertical with a slightly unbalanced crown. No evidence of significant pruning. No major visible defects were observed.	No action required at present. n/a	GOOD	GOOD	LOW	MOD	10+	C 2
T 4	Semi-mature Common Alder <i>Alnus glutinosa</i>	6	4	3.5 NE	13	3 2	3	1.5	Single-stemmed and leaning with an unbalanced crown. Insignificant specimen.	No action required at present. n/a	POOR	FAIR	LOW	MOD	10+	C 2
T 5	Early-mature Common Alder <i>Alnus glutinosa</i>	15	5	4.5 S	45	4 3.5	4.5	3.5	Single-stemmed with a slight lean and a reasonably balanced crown. A well developed specimen with no major visible defects.	No action required at present. n/a	GOOD	GOOD	MOD	MOD	20+	1 B 2
T 6	Semi-mature Cherry <i>Prunus sp</i>	9	2	3 E	16 + 20	2.5 3.5	4.5	6	Twin-stemmed at 1.5m with a slightly unbalanced crown. Some of the major structural roots are exposed. Some ground compaction has occurred within the rooting zone.	Ideally de-compact the soil within the rooting zone whilst taking care not to damage any roots. Then apply fresh soil over the exposed roots. Low	FAIR	FAIR	LOW	MOD	10+	C 2
T 7	Semi-mature Cherry <i>Prunus sp</i>	7	2	2 S	16	4 3	2.5	3.5	Single-stemmed and vertical with a slightly unbalanced and sparse canopy. Acceptable condition at present.	No action required at present. n/a	FAIR	FAIR	LOW	MOD	10+	C 2
T 8	Semi-mature Whitebeam <i>Sorbus aria</i>	6	3	2 n/a	25	2.5	3	2.5	Single-stemmed and vertical with a balanced crown. Some ground compaction has occurred within the rooting zone.	Ideally de-compact the soil within the rooting zone whilst taking care not to damage any roots. Then apply fresh soil to the rooting zone. Low	GOOD	FAIR	MOD	MOD	20+	B 2
T 9	Semi-mature Field Maple <i>Acer campestre</i>	7	2.5	2.5 S	14 + 15	4.5 3.5	0	4.5	Twin-stemmed at 1m with a slightly unbalanced crown. No evidence of previous pruning. No major visible defects. Some slight ground compaction has occurred within the rooting zone. Acceptable condition at present.	No action required at present. n/a	FAIR	FAIR	LOW	MOD	10+	C 2
T 10	Semi-mature Poplar <i>Populus sp</i>	8	3	2.5 W	18 + 22	3 3	4.5	4	Twin-stemmed at 1.5m with a slightly unbalanced crown. Minor bark wound noted. Some minor ground compaction and exposed roots noted. Acceptable condition at present.	No action required at present. n/a	FAIR	FAIR	LOW	HIGH	10+	C 2

Tree Ref.	Age		Height (m)	Crown Height (m)	Height (m) and Direction of the Lowest Branch	Diameter (cm)	Crown Spread			Observations	Recommendations Priority	Physiological Condition	Structural Condition	Amenity Value	NHBC Water Demand	Life Expectancy (yrs)	Retention Category
	Common Name	Botanical Name					N	W	E								
T 11	Semi-mature Elder	<i>Sambucus nigra</i>	5	2	n/a n/a	Avg. 10 x 6 stems	1.5 3		3	Multi-stemmed at ground level with a slightly unbalanced crown. An insignificant specimen in an acceptable condition at present.	No action required at present. n/a	FAIR	FAIR	LOW	LOW	10+	C 2
T 12	Semi-mature Cherry	<i>Prunus sp</i>	8	3	n/a n/a	10 + 5 + 7.5	3.5 2		3	Multi-stemmed at 0.5m with a slightly unbalanced crown. Insignificant specimen in an acceptable condition at present.	No action required at present. n/a	FAIR	FAIR	LOW	MOD	10+	C 2
T 13	Early-mature Lime	<i>Tilia sp.</i>	16	5	3.5 N		6 4.5		6	Single-stemmed and vertical with a balanced crown. A well developed specimen. Exposed roots noted. Some ground compaction has occurred within the rooting zone. No major visible defects were observed.	Ideally de-compact the soil within the rooting zone whilst taking care not to damage any roots. Then apply fresh soil over the exposed roots. Low	GOOD	GOOD	MOD	MOD	20+	1 B 2
T 14	Early-mature Whitebeam	<i>Sorbus aria</i>	12	3	2.5 n/a		3.5 2		4.5	Single-stemmed with a slight lean and a reasonably balanced crown. Ground compaction has occurred within the rooting zone. Cankerous growths noted on the branches. Included bark at stem junctions. A generally poor tree of little quality.	Remove. De-compact the soil. Re-plant with new specimen and apply new soil. Low	POOR	POOR	LOW	MOD	<10	U
G 15	Semi-mature Cherry	<i>Prunus sp</i>	9	0+	n/a n/a	20 + 25	See Plan			Two trees in group; both in acceptable conditions at present.	No action required at present. n/a	FAIR	FAIR	LOW	MOD	10+	C 2
G 16	Semi-mature Goat Willow	<i>Salix caprea</i>	7	3	n/a n/a	20 x 2 stems	See Plan			Two trees in group; both in acceptable conditions at present.	No action required at present. n/a	FAIR	FAIR	LOW	HIGH	10+	C 2
T 17	Semi-mature Holly	<i>Ilex aquifolium</i>	6	0+	n/a n/a	Avg. 7.5 x 5 stems	See Plan			Overgrown specimen in the corner of the site. An insignificant specimen offering little values.	No action required at present. n/a	FAIR	FAIR	LOW	LOW	10+	C 2
T 18	Early-mature Silver Birch	<i>Betula pendula</i>	15	3	4 NW	#35	4.5 3		3	Situated on adjacent land. Leaning towards the site. limited inspection due to restricted access.	No action required at present. n/a	GOOD	FAIR	MOD	LOW	20+	1 B 2
T 19	Semi-mature Whitebeam	<i>Sorbus aria</i>	4.5	0+	n/a n/a	Avg. 7.5 x 4 stems	3 2		2.5	Multi-stemmed at ground level with a balanced crown. An insignificant specimen in an acceptable condition at present.	No action required at present. n/a	FAIR	FAIR	LOW	MOD	10+	C 2
T 20	Semi-mature Cypress	<i>Cupressus sp.</i>	6.5	0+	n/a n/a	Avg. 12 x 3 stems	2 2		2	A well maintained boundary specimen. No major visible defects were observed.	No action required at present. n/a	GOOD	GOOD	LOW	HIGH	10+	C 2

Tree Ref.	Age Common Name Botanical Name	Height (m)	Crown Height (m)	Height (m) and Direction of the Lowest Branch	Diameter (cm)	Crown Spread			Observations	Recommendations Priority	Physiological Condition	Structural Condition	Amenity Value	NHBC Water Demand	Life Expectancy (yrs)	Retention Category
						N	W	E								
T 21	Early-mature Cherry <i>Prunus sp</i>	11	4	2.5 n/a	50	5 2.5	6.5	6.5	Multi-stemmed at 2m with a slightly unbalanced crown. Exposed roots noted. Minor bark and pruning wounds noted. Acceptable condition at present.	No action required at present. n/a	FAIR	GOOD	MOD	MOD	20+	B 2
T 22	Semi-mature Cypress <i>Cupressus sp.</i>	7	0+	n/a n/a	Avg. 12 x 3 stems	2	2	2	A well maintained boundary specimen. No major visible defects were observed.	No action required at present. n/a	GOOD	GOOD	LOW	HIGH	10+	C 2
T 23	Early-mature Cotoneaster <i>Cotoneaster sp.</i>	8.5	4	3 S	21 + 23	3.5 3.5	5	3.5	A leaning stem but self righting form. Occasional pruning wounds due to crown lifting. Acceptable condition at present.	No action required at present. n/a	FAIR	FAIR	LOW	N/A	10+	C 2
T 24	Semi-mature Cypress <i>Cupressus sp.</i>	7	0+	n/a n/a	Avg. 12 x 4 stems	2	2	2	A well maintained boundary specimen. No major visible defects were observed.	No action required at present. n/a	GOOD	GOOD	LOW	HIGH	10+	C 2
T 25	Early-mature Willow <i>Salix sp.</i>	7	0+	n/a n/a	25 + 25 + 14	8 3.5	4	1.5	A poorly managed specimen offering low arboricultural values.	Remove and re-place. Low	POOR	POOR	LOW	HIGH	<10	U
T 26	Semi-mature Cypress <i>Cupressus sp.</i>	6	0+	n/a n/a	Avg. 10 x 4 stems	2.5	2	2	A well maintained boundary specimen. No major visible defects were observed.	No action required at present. n/a	GOOD	GOOD	LOW	HIGH	10+	C 2
T 27	Early-mature Whitebeam <i>Sorbus aria</i>	8	2	2 n/a	#45	3.5 3.5	4.5	4.5	Single-stemmed and vertical with a balanced crown. A well developed specimen. No major visible defects were observed.	No action required at present. n/a	GOOD	GOOD	MOD	MOD	20+	1 B 2

Appendix 2: Explanation of Tree Descriptions

A2.1 Measurements/ Reference Information

A2.1.1 *REF NUMBER*. All items surveyed are allocated a reference number preceded with a letter, identifying the type of vegetation surveyed: T = an individual tree, G = a group of trees or an area of vegetation, W = woodland, H = a hedgerow.

A2.1.2 *SPECIES: COMMON AND BOTANICAL NAME*. The common and botanical names of the species present are noted. If the species is not clear or identifiable, then a general common name and genus will be noted.

A2.1.3 *AGE CLASS* of the tree is described as young, semi-mature, early-mature, mature, over-mature, veteran or dead.

A2.1.4 *HEIGHT* of the tree is measured in metres from the stem base to the top of the crown.

A2.1.5 *CROWN HEIGHT* is an indication of the height above ground level at which the crown begins.

A2.1.6 *STEM DIAMETER* is measured at 1.5 metres above (higher) ground level. Where the tree is multi-stemmed at this point; diameter measurements are taken for each stem. If more than five stems are present, an average stem diameter is taken. If for whatever reason it is not practical to measure multiple-stemmed trees in this way, the diameter is measured close to ground level, just above the root buttress.

A2.1.7 *CROWN SPREAD* is measured from the centre of the stem base to the tips of the branches to all four cardinal points.

A2.1.8 *HEIGHT AND DIRECTION OF LOWEST BRANCH*. The height and direction of the lowest significant branch is noted because of potential issues relating to clearances and the need for tree pruning.

A2.1.9 *NHBC WATER DEMAND*. The water demand of each tree, as listed in NHBC Standards 2010 Chapter 4.2 'Building near trees'. This is included to aid structural engineers, architects and other members of the design team as it determines foundation depth and other considerations with regard to trees.

A2.2 Evaluations

A2.2.1 *PHYSIOLOGICAL CONDITION* is classed as good, fair, poor, or dead. This is an indication of the health and vitality of the tree and takes into account vigour, presence of disease and dieback.

A2.2.2 *STRUCTURAL CONDITION* is classed as good, fair or poor. This is an indication of the structural integrity of the tree and takes into account significant wounds, decay and quality of branch junctions.

A2.2.3 *LIFE EXPECTANCY* is classed as; Dead, less than 10 years, 10+ years, 20+ years, or 40 + years. This is an indication of the minimum number of years before removal of the tree is likely to be required.

A2.2.4 *AMENITY VALUE*. A general indication is given in respect to the amenity/landscape value of the tree/group within the surrounding area.

A2.2.5 *PRIORITIES*. A priority rating is given concerning the time periods in which the recommended works should be undertaken. LOW priority works should be undertaken within 12 months of the survey, MOD (moderate) priority works should be undertaken within 6 months and HIGH priority works should be completed as soon as practically possible. If no works are recommended, N/A (not applicable) will be used.

A2.3 Retention Categories

A2.3.1 *A (marked green on the plan) = Trees of high quality.*

These trees are of high quality and value with a good life expectancy (usually with an estimated remaining life expectancy of 40 years).

A2.3.2 *B (marked in blue on the plan) = Trees of moderate quality.*

These trees are of moderate quality and value with a reasonable life expectancy (usually with an estimated life expectancy of at least 20 years).

A2.3.3 *C (marked in grey on the plan) = Trees of low quality.*

These trees are of low quality and value but which are in adequate condition to remain or are young trees with a stem diameter below 15cm (usually with an estimated life expectancy of at least 10 years).

A2.3.4 Trees categorised as retention category 'A', 'B' or 'C' are then justified by being further divided into 3 subcategories:

1 = Mainly arboricultural qualities.

2 = Mainly landscape qualities.

3 = Mainly cultural values, including conservation value.

A2.3.5 U (marked in red on the plan) = Trees usually unsuitable for retention due to poor condition.

These trees are in such a condition that they cannot be realistically retained as living trees in the context of the current land use for longer than 10 years. This may be due to any of the following:

- 1) Failure is likely due to serious, irredeemable, structural defects.
- 2) Removal of other category U trees will render them exposed and unstable.
- 3) They are in serious, overall decline or are dead.
- 4) They are of low quality and suppressing adjacent trees of better quality.
- 5) Diseases are present which may affect the health of adjacent trees.

These trees should be removed or treated in such a way as to make them safe where they have high ecological value, such as in a woodland setting.

Appendix 3: General Guidelines

- A3.1 All tree work should be undertaken to BS 3998: 2010 '*Recommendations for tree work*' or other recognised industry practice.
- A3.2 Staff carrying out the work must be qualified, experienced and ideally be Arboricultural Association approved contractors. They should be covered by adequate public liability insurance.
- A3.3 This report is based upon a visual inspection. The consultant shall not be responsible for events which happen after this time due to factors which were not apparent at the time, and the acceptance of this report constitutes an agreement with the guidelines and the terms listed therein.
- A3.4 Any defects seen by a contractor or the employer that were not apparent to the consultant must be brought to the consultant's attention immediately.
- A3.5 No liability can be accepted by JCA in respect of the trees unless the recommendations of this report are carried out under the supervision of JCA and within JCA's timescale.
- A3.6 It is advisable to have trees inspected by an arboricultural consultant on a regular basis.

Appendix 4: Glossary of Terms & Abbreviations

Arboriculture	The cultivation of trees in order to produce individual specimens of the greatest ornament, for shelter or any primary purpose other than the production of timber or fruit.
Canker	Disease damaged area of a tree, usually caused by fungus or bacteria affecting the bark.
Crown lift	The removal of the lowest branches, usually to a given height. It allows more residual light and greater clearance underneath for vehicles etc.
Crown reduction	The reduction of a tree's height and spread while preserving its natural shape.
Crown thin	The removal of some of the density of a tree's crown, usually 5-25% allowing more light through its canopy and reducing wind resistance.
Deadwood	Either dead branches, or a procedure involving the removal of dead, dying and diseased branches.
Dieback	Where branches are beginning to show signs of death usually at the tips in the crown.
Epicormic shoots	Small branches that grow in clusters around the base of the stem of a tree or within the crown. This is usually as a result of bad pruning or some other stress factor, although can be a natural growth pattern for some species of tree (eg Lime species).
Included bark	Where the bark on two adjoining branches or stems is growing tight together, forming a joint with limited physical strength.
Pollarding	A method of tree management in which the main trunk and principle branches of the tree are cut to the same height, and the resulting branches are then cropped on a regular basis.
Remedial pruning	The removal of old stubs, deadwood, epicormic growth, rubbing or crossing branches and other unwanted items from the tree's crown. Sometimes referred to as crown cleaning.
RPA	Root Protection Area – Theoretical rooting area of a tree as defined in BS 5837:2012 ' <i>Trees in relation to design, demolition and construction – Recommendations</i> '.
Topping	Topping is a form of pruning that removes terminal growth leaving a 'stub' cut end. Topping can cause serious health problems to a tree.

Appendix 5: Author Qualifications

Principal Consultant and Managing Director

Jonathan Cocking *F.R.E.S., Tech. Cert. (Arbor.A), PDipArb (RFS) FArborA CBiol MSB. MICFor.* Jonathan is a Registered Consultant and Fellow of the Arboricultural Association and sits on its Professional Committee. He has 31 years experience in the Arboricultural profession and served for eight years as Senior Arboriculturist with a large local authority before establishing JCA in 1997. Jonathan has since developed JCA's portfolio of services and its extensive client base. He is a Chartered Biologist, a Chartered Arboriculturalist and an Expert Witness with much experience of litigation work.

Technical Coordinator

Toby Thwaites *BSc (Hons), HND (Arboriculture).* Toby joined JCA in 1998 after graduating in Ecology at the University of Huddersfield and has since graduated in Arboriculture at the University of Central Lancashire. A former JCA team leader and Consulting Arboriculturist, Toby is now Technical Coordinator and oversees all office and on-site activities at JCA and is on hand to offer technical support and advice.

Consulting Staff: Arboriculture

Toby Parsons *Cert. Arb. (RFS), Tech. Cert. (Arbor.A).* Toby joined JCA after spending 6 years working as a senior climber for various Arboricultural contractors in the East Midlands and the South-West. He has gained the Level 2 Certificate in Arboriculture (RFS) and an Arboricultural Technicians Certificate. Toby is LANTRA certified in Professional Tree Inspection.

Scott Reid *ND (Arboriculture and Forestry).* Scott joined JCA after working with other consultancy companies in the south of England. He specialises in trees in relation to development and holds a National Diploma, various NPTC qualifications and is currently studying for his Level 4 Diploma in Arboriculture.

Andrew Bussey. Andrew joined JCA having spent 12 years working as a tree surgeon for various private companies and a Local Authority. He has various NPTC qualifications, is QTRA qualified and is currently studying for his Arboricultural Technicians Certificate.

Phil Humeniuk *FdSc (Arboriculture).* Phil joined JCA having spent 3 years working for various tree surgery companies and as a Tree Officer for a Local Authority. He also has several years experience working as a consultant both for JCA and for another consultancy. Phil obtained his foundation degree in Arboriculture at the University of Central Lancashire and has various NPTC's and is LANTRA certified in Professional Tree Inspection.

Emily Wilde *FdSc (Arboriculture).* Emily joined JCA having previously worked for various private tree surgery and consultancy companies over the past 8 years. She initially obtained a ND in Forestry & Arboriculture, followed by a FdSc in Arboriculture at Askham Bryan College, York. Emily has various NPTC certificates and is QTRA qualified.

Mick Eltringham *ND (Forestry).* Mick joined JCA after spending 12 years working in the industry for various private companies in the north and south of England. He has also spent the last five years working as a consultant for two canopy research projects in the Amazon Rainforest, working with Oxford University and the University of Arizona. He has various NPTC Qualifications.

Charles Cocking. Charles joined JCA in January 2014 as an Apprentice having previously worked for the company on a part time basis during 2013. In between his roles at JCA, Charles will be studying at Askham Bryan College, York, undertaking a two year course in order to obtain a Foundation Degree in Arboriculture (FdSc Arboriculture).

Consulting Staff: Ecology

Josie Collier *BSc (Hons) Ecology.* Josie joined JCA's ecology department and brings with her a degree in Ecology and Environmental Biology from the University of Leeds. Josie has gained experience from working with a local authority and is seeking to become a member of the Chartered Institute of Ecology and Environmental Management (CIEEM).

David Bodenham *BSc Ind (Hons) Zoology, MSc Biodiversity and Conservation.* David joined JCA as an addition to the expanding ecology department. An advocate of evidence based conservation, he studied Zoology (Ind) at University and moved onto an MSc in Biodiversity and Conservation where he gained the myriad of skills needed as an ecologist. With over 7 years of experience, David specialises in bat and amphibian ecology.

Administrative Staff

Sue Guest Administrative Team Leader.

Simeon Haigh *BSc (Hons).* IT Officer.

Lorraine Spink Administrative Assistant.

Yasmin Shahzad Administrative Assistant.

Catherine Cocking Accounts Manager.

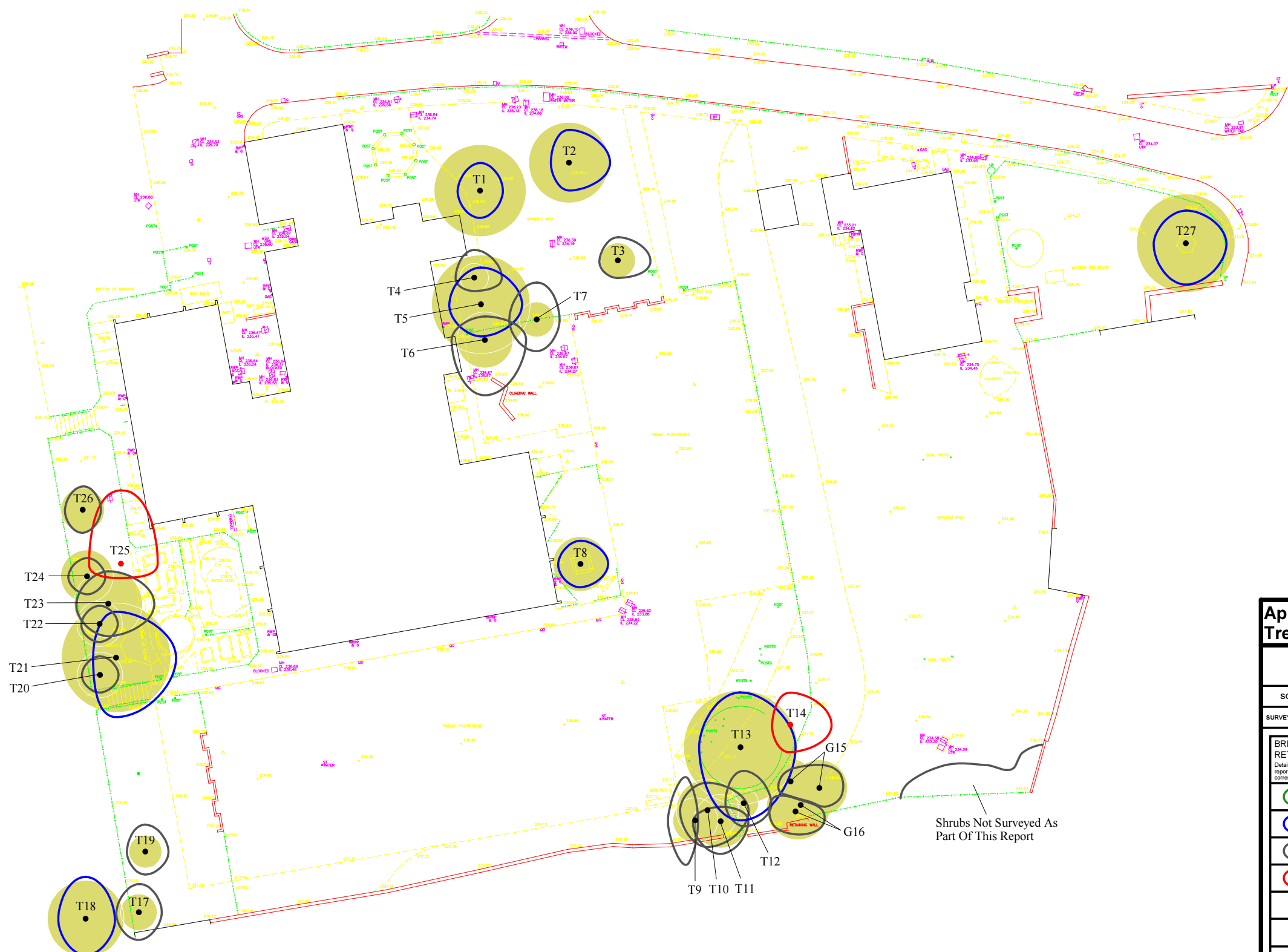
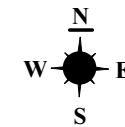

Shrubs Not Surveyed As Part Of This Report

Root Protection Area: RPA

THE ROOT PROTECTION AREA (RPA) INDICATES THE LIKELY ROOTING ZONE OF A TREE. THE RPA SHOULD IDEALLY REMAIN UNDISTURBED IF A TREE IS TO BE RETAINED.

THE DEVELOPMENT PROPOSALS SHOULD THEREFORE BE DESIGNED TO AVOID THE RPA OF ANY TREE WHICH IS TO BE RETAINED.

IF IT IS NECESSARY FOR THE DEVELOPMENT TO ENCROACH INTO THE RPA OF A TREE WHICH IS TO BE RETAINED THEN SPECIALIST CONSTRUCTION TECHNIQUES AND MATERIALS MUST BE CONSIDERED.



**Appendix 6:
Tree Constraints Plan**

ADDRESS: St. John's Primary School,
Junior Site, 82 High Street, Penistone,
South Yorkshire, S38 6BS.
JCA REF: 13452/Cbc

SCALE : 1:500 PAPER SIZE : A3

SURVEYED BY: CC DRAWN BY: CC APPROVED BY: AJB

BRITISH STANDARD 5837:2012: 4.5
RETENTION CATEGORIES
Detailed definitions of these categories are at Appendix 2 of our report. N.B. These categories do not necessarily represent or correspond to recommendations for action made in this report.

	CATEGORY A: 'RETENTION MOST DESIRABLE'
	CATEGORY B: 'RETENTION DESIRABLE'
	CATEGORY C: 'TREE WHICH COULD BE RETAINED'
	CATEGORY U: 'TREE FOR REMOVAL'
	STEM OF TREE TO BE RETAINED
	STEM OF TREE TO BE REMOVED
	ROOT PROTECTION AREA



I hope that this report provides all the necessary information, but should any further advice be needed please do not hesitate to contact the author.

Signed



.....
Charles Cocking

On behalf of

Jonathan Cocking *F.R.E.S., Tech. Cert. (Arbor.A), PDipArb (RFS) FArborA CBiol MSB. MICFor.*

24th February 2017

For and on behalf of *JCA Ltd*

Registered Office:

**Unit 80
Bowers Mill
Branch Road
Barkisland
Halifax
HX4 OAD**

Tel. 01422 376335

Fax. 01422 376232

Email: jon@jcaac.com

www.jcaac.com

Report printed on recycled paper

JCA Ltd. Arboricultural and Ecological Consultants

Professional Tree and Ecology Advice nationwide

ARBORICULTURAL SERVICES

Guidance for Architects and Developers

- British Standard 5837 Tree Surveys
- Arboricultural Implication Assessments (AIA)
- Arboricultural Method Statements (AMS)

Advice for Engineers, Loss Adjusters and Insurers

- Tree Surveys for Subsidence
- Heave Assessment
- Tree Root Identification

Advice for Local Authorities and Social Housing

- Tree Safety Surveys
- Specialist Decay Detection
- Landscape and Orchard Design

Tree Advice for the Legal Profession

- Subsidence Litigation
- Personal Injury and Accident Investigation
- Expert Witness, Planning Inquiries and Appeals

Veteran Tree Management

- Ancient Woodland Management
- Veteran Tree Management

Tree Health and Pest and Disease Management

- Pest and Disease Surveys
- Tree Health Checks
- Disease Mitigation and Control

ECOLOGICAL SERVICES

Ecological Pre-Planning Services

- Phase 1 Habitat Surveys
- Great Crested Newt eDNA Sampling
- Protected Species: Bat, Wintering and Nesting Bird, Badger, Amphibian, Otter, Water Vole, White-Clawed Crayfish, Dormice and Reptile Surveys.
- Preparation for Environmental Impact Assessment (EIA)
- Invasive Species Surveys
- Code for Sustainable Homes

Ecological Post-Planning Services

- Biodiversity Enhancement Plans
- Protected Species Mitigation
- Ecological Management (Bat and Bird box installation and inspection)

HEAD QUARTERS:

Unit 80 Bowers Mill,
Branch Road,
Barkisland,
Halifax, HX4 0AD.

Tel: 01422 376335
Mobile: 07778 391986
Email: jon@jcaac.com
Website: www.jcaac.com

