

Existing Gable Elevation

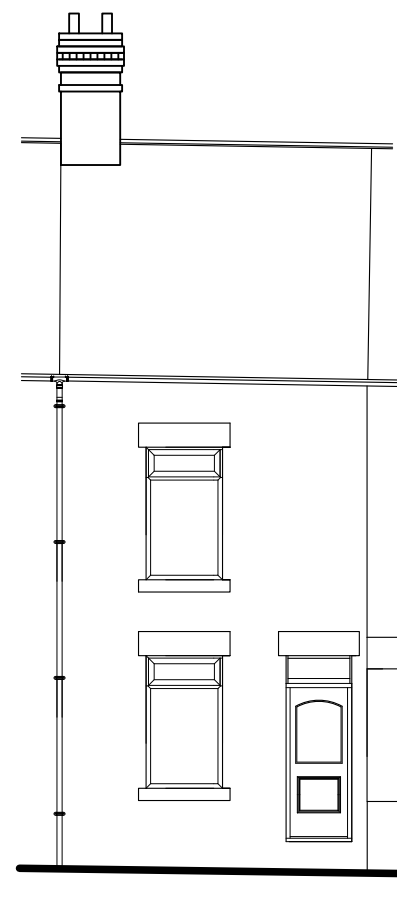

Existing Front Elevation

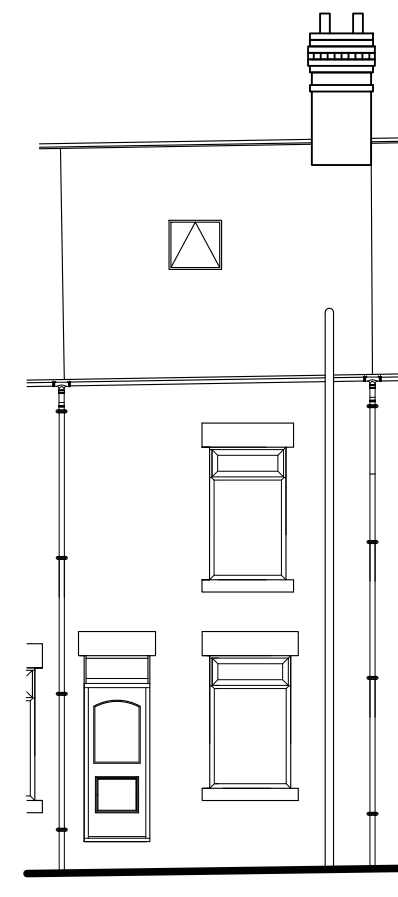

Existing Rear Elevation

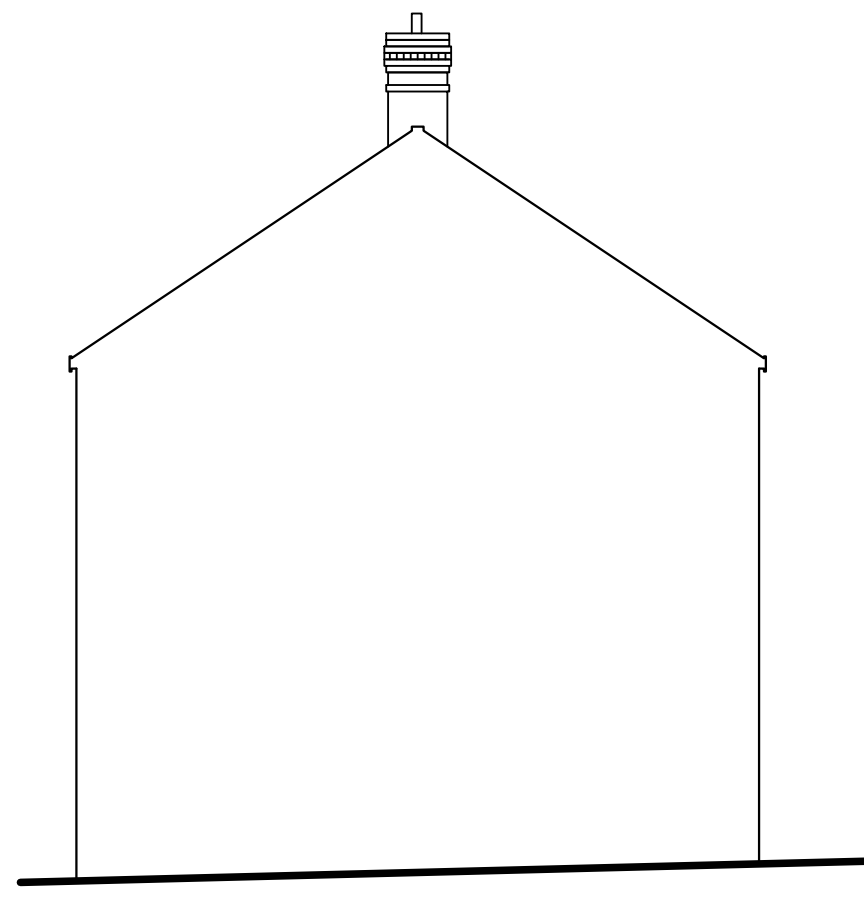

Existing Gable Elevation

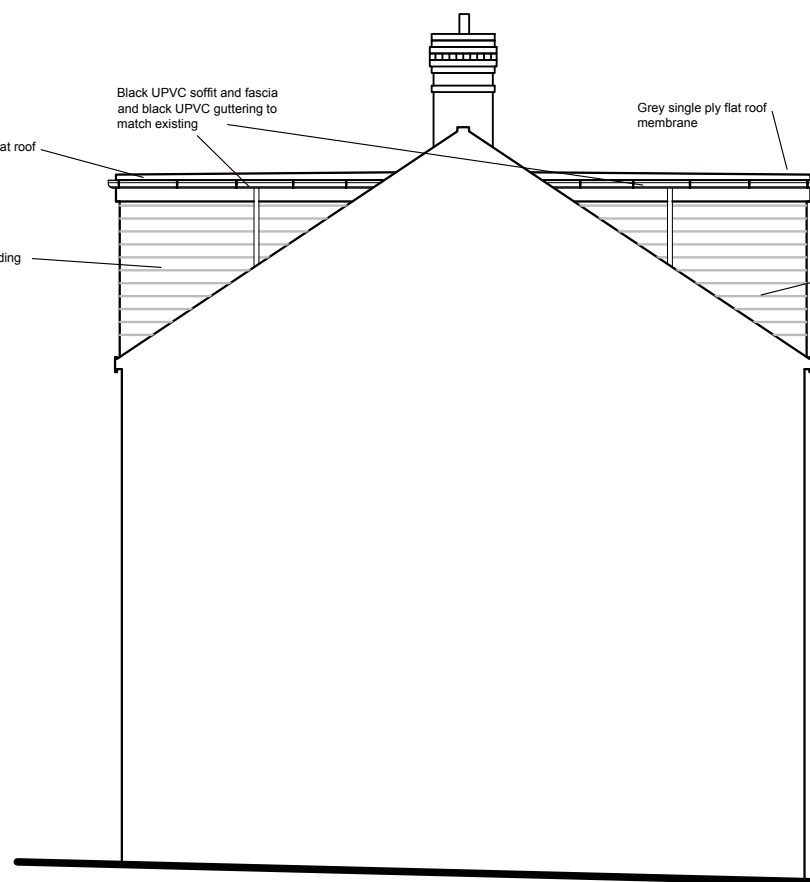

Proposed Gable Elevation

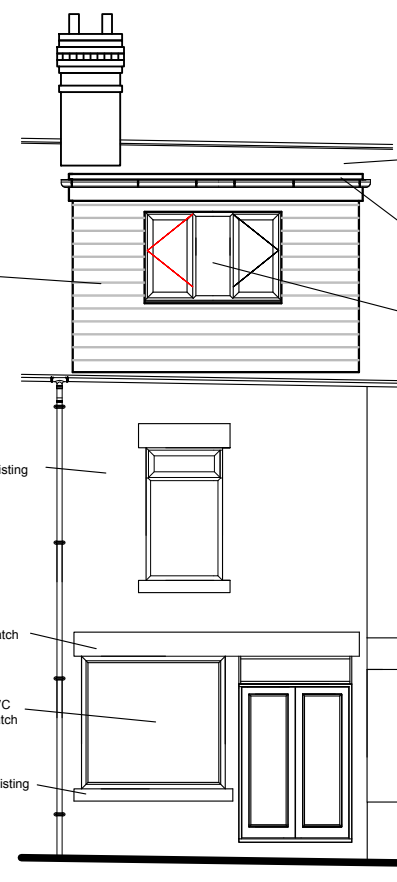

Proposed Front Elevation

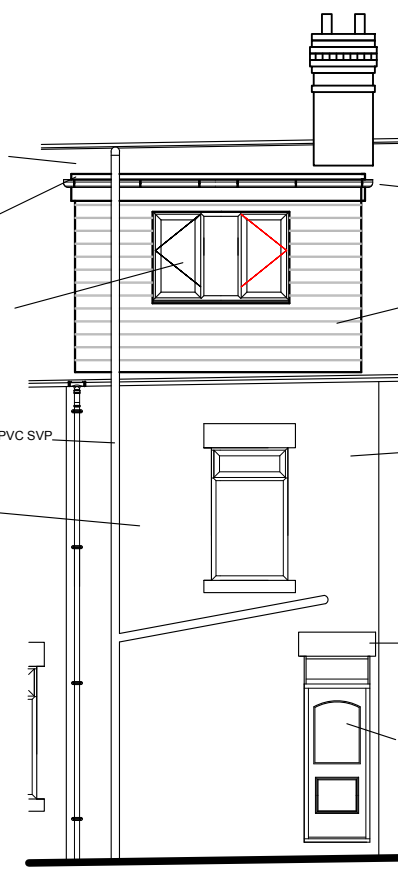

Proposed Rear Elevation

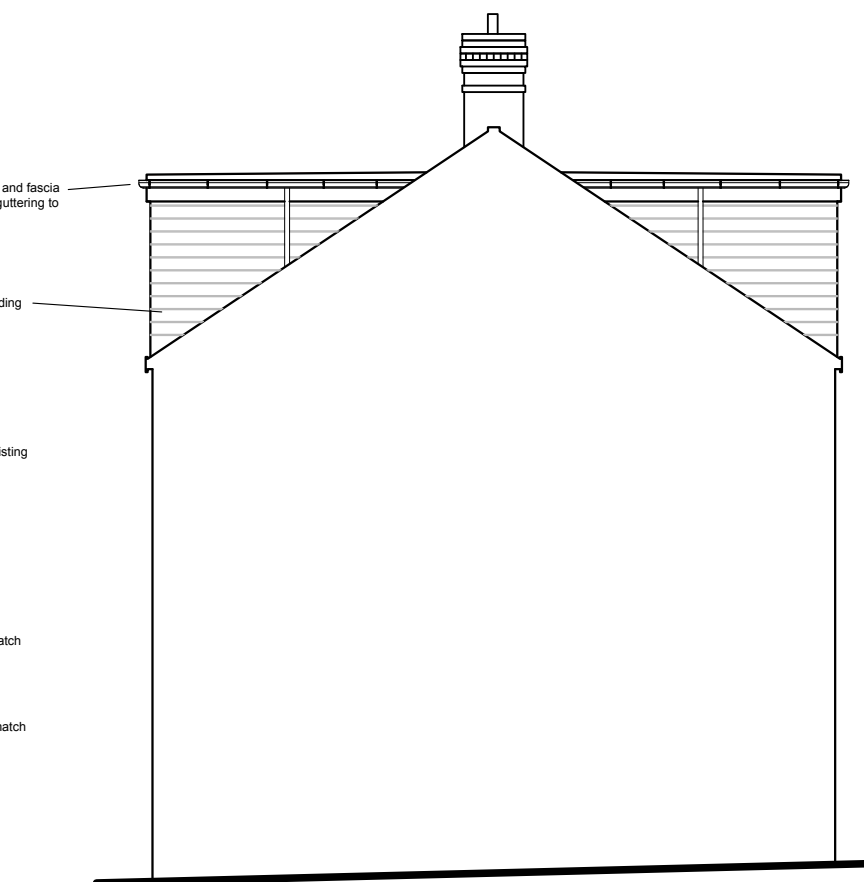

Proposed Gable Elevation

General Notes

1. All external materials bricks / roof tiles are to match existing and be submitted to the local authority planning dept prior to commencement of the development.
2. Dimesions are not to be taken or scaled from the drawing and must be checked on site by the clients builder.
3. *Any building work which is subject to the requirements imposed by Schedule 1 to the Building Regulations should, in accordance with regulation 7, be carried out with proper materials and in a workmanlike manner.

You may show that you have complied with regulation 7 in a number of ways. These include the appropriate use of a product bearing CE marking in accordance with the Construction Products Directive (89/106/EEC) [1] as amended by the CE Marking Directive (93/68/EEC) [2], or a product complying with an appropriate technical specification (as defined in those Directives), a British Standard, or an alternative national technical specification of any state which is a contracting party to the European Economic Area which, in use, is equivalent, or a product covered by a national or European certificate issued by a European Technical Approval Issuing body. As taken from the Building Regulations 2000.

4. Plans are for planning approval / building regulations only and must not be copied or reproduced with out the consent of the designer .

Details

Print @ Ao
Drawing Ref: Goz-181-S73
Floor Plan Layout : 1 to 50
Elevations: 1 to 100 Scale
Issue No: 4
Amended: 21 Sep 2023

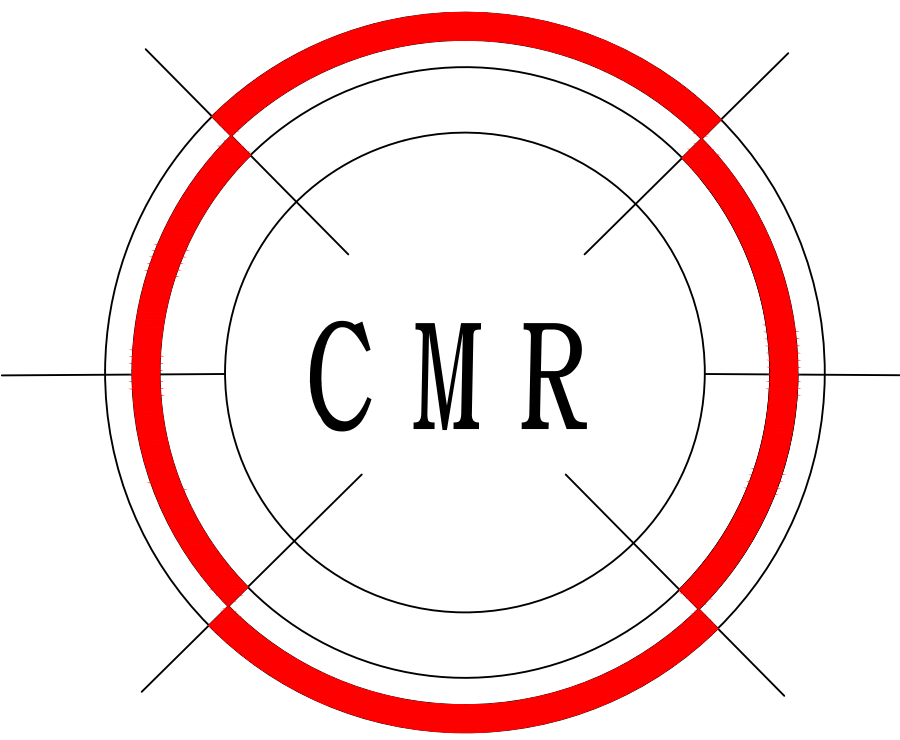

CMR Planning and Building Regulations Consultants

Mark Colin Russell Bsc (Hons) CM, MCIQB (No: 1494482)

Email: MarcusTandy12345@gmail.com

Client

Gozallian
181 Doncaster Road
Barnsley
S73 3QR

Project

Conversion of Residential Terrace House into a Ground Floor Commercial Shop Unit and First and Second Floor Residential Accommodation