

Drawing status

Drawn by	Size	Scale	VAR
AB			
Notes	Status	Rev	Date
PRELIMINARY ISSUE	P	-	25.07.17
TENDER ISSUE	T	-	11.10.17
AMENDMENTS: - Notes added	T	A	20.11.17

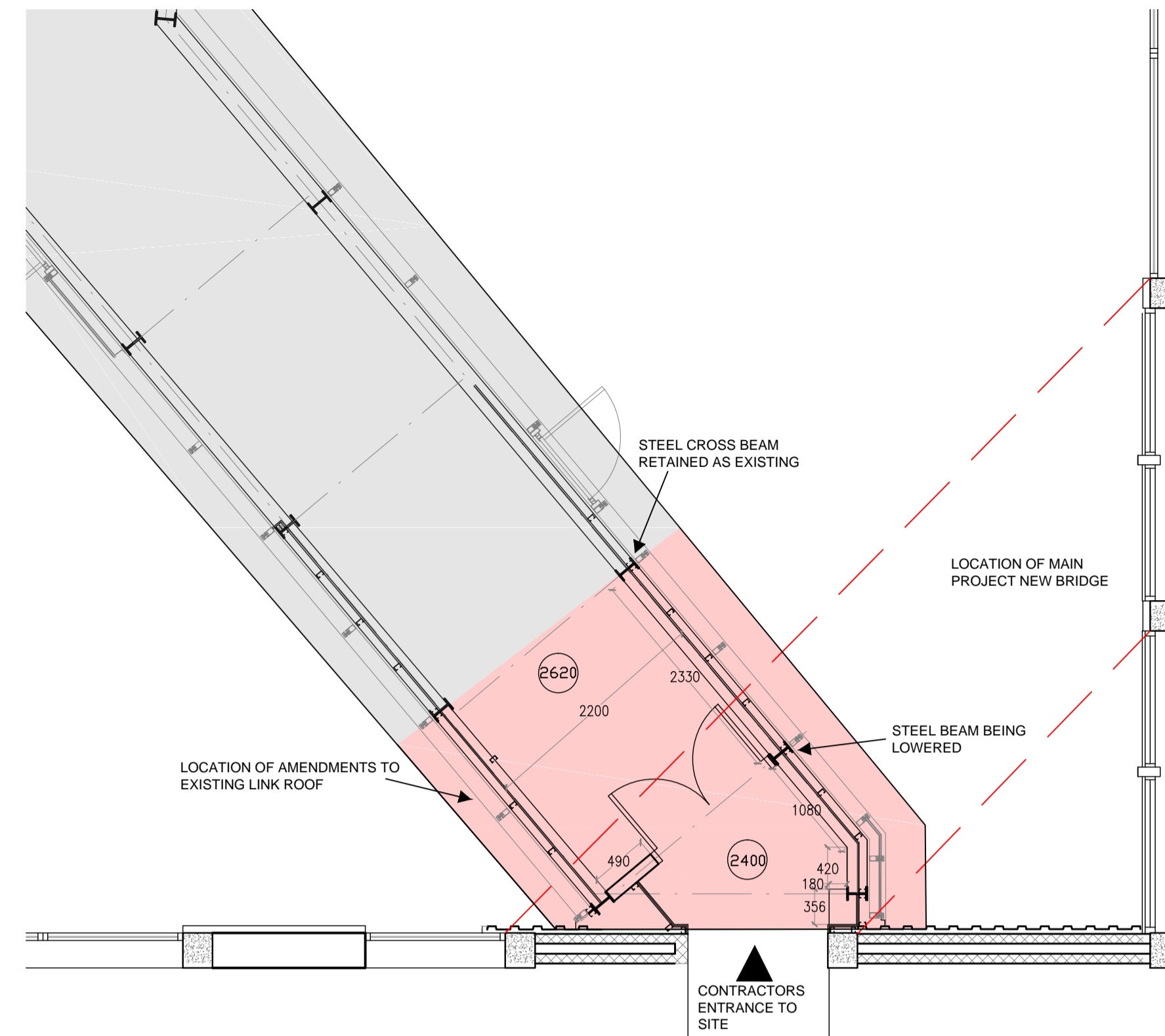
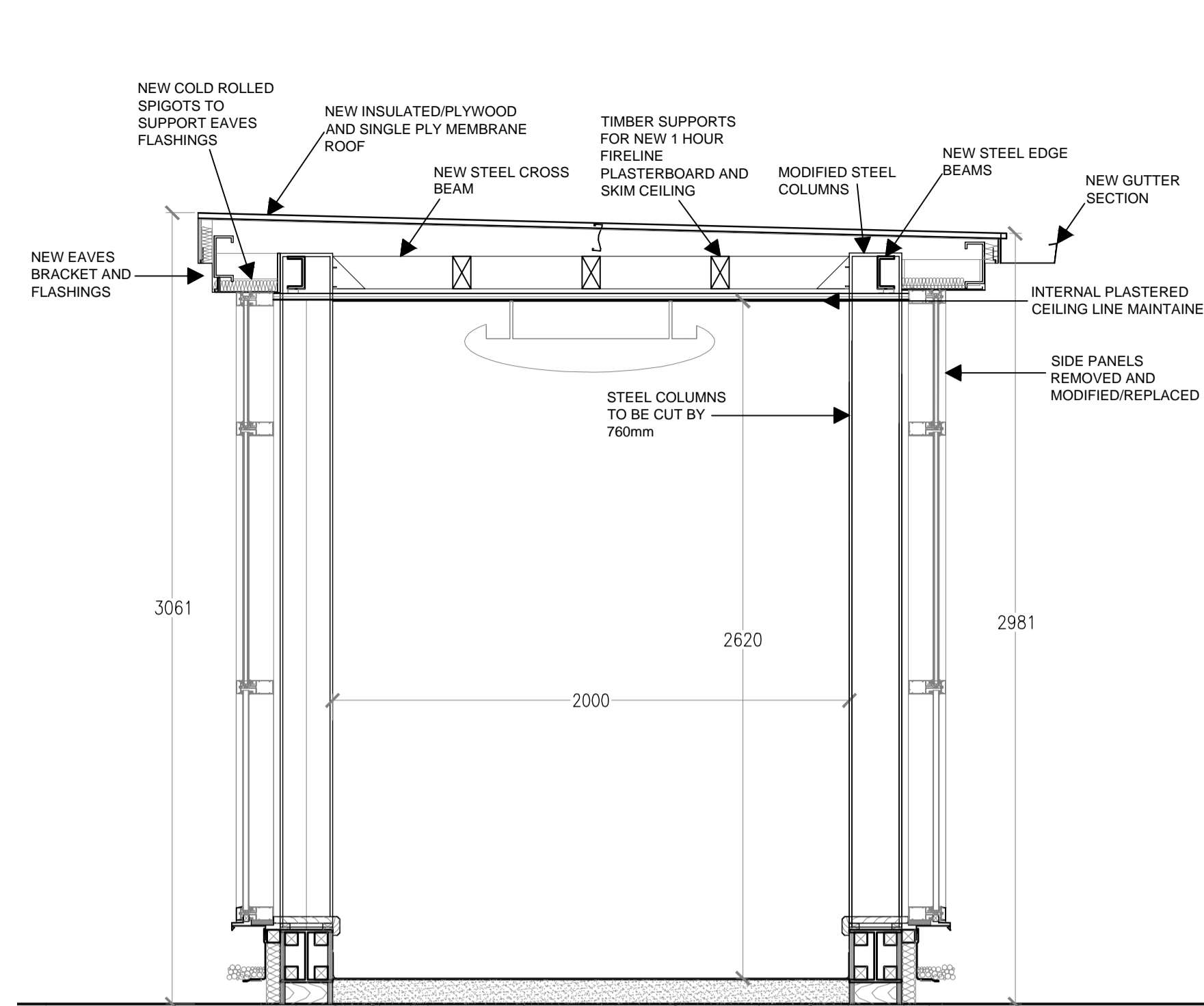
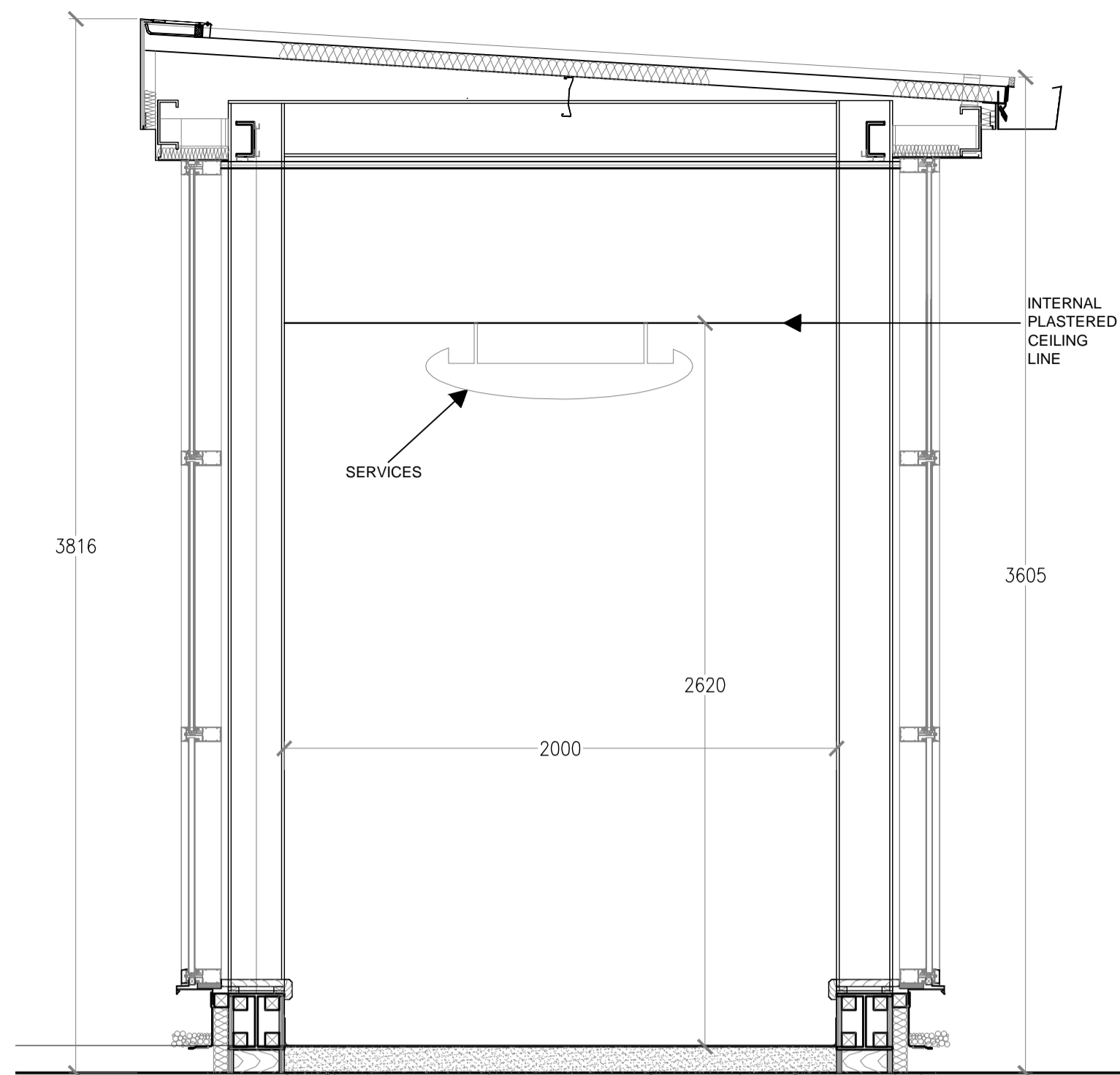

EXISTING SECTION THROUGH WALKWAY  
1:20

PROPOSED SECTION THROUGH WALKWAY  
1:20

PROPOSED ROOF PLAN OF WALKWAY  
1:50

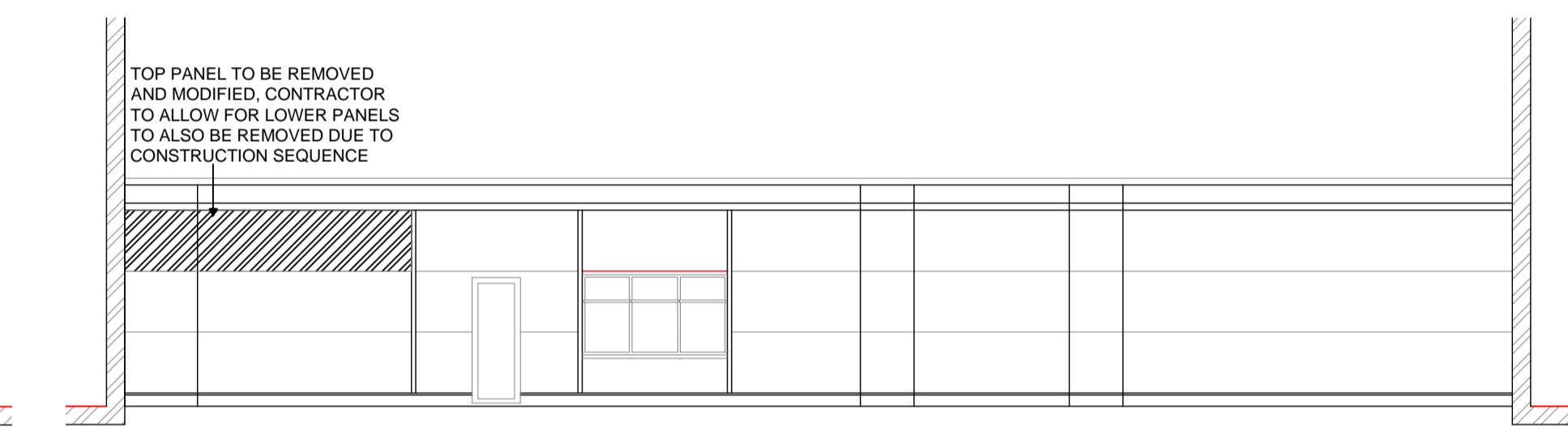
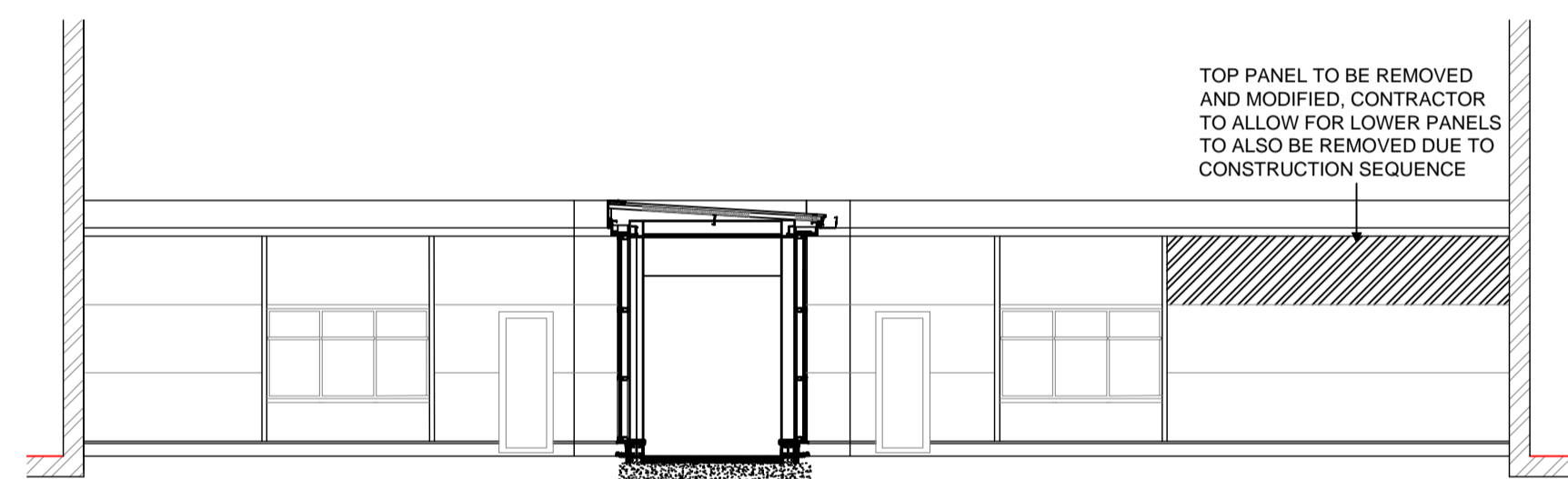

EXISTING ELEVATION A  
1:100

EXISTING ELEVATION B  
1:100

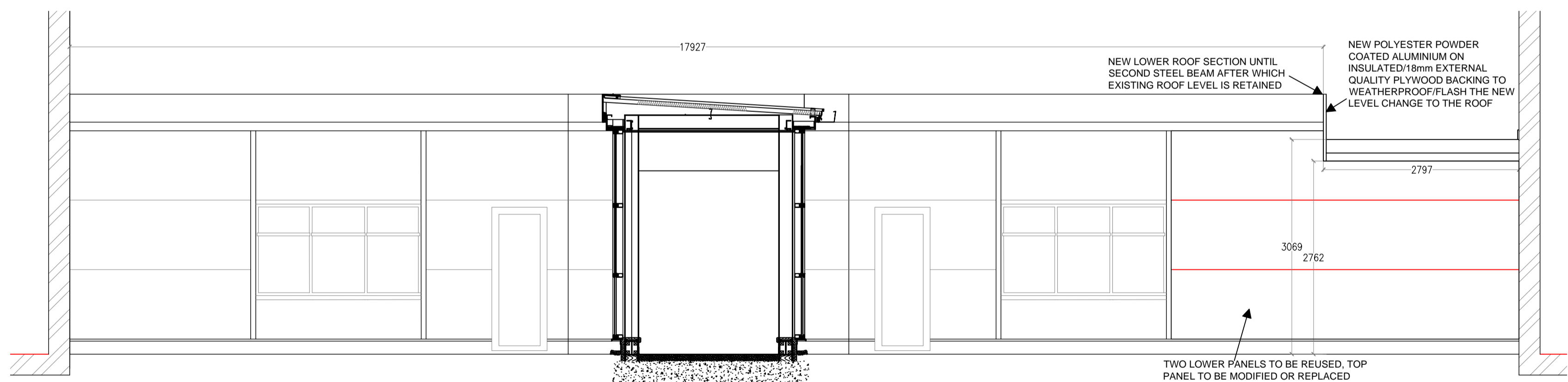

PROPOSED ELEVATION A  
1:50

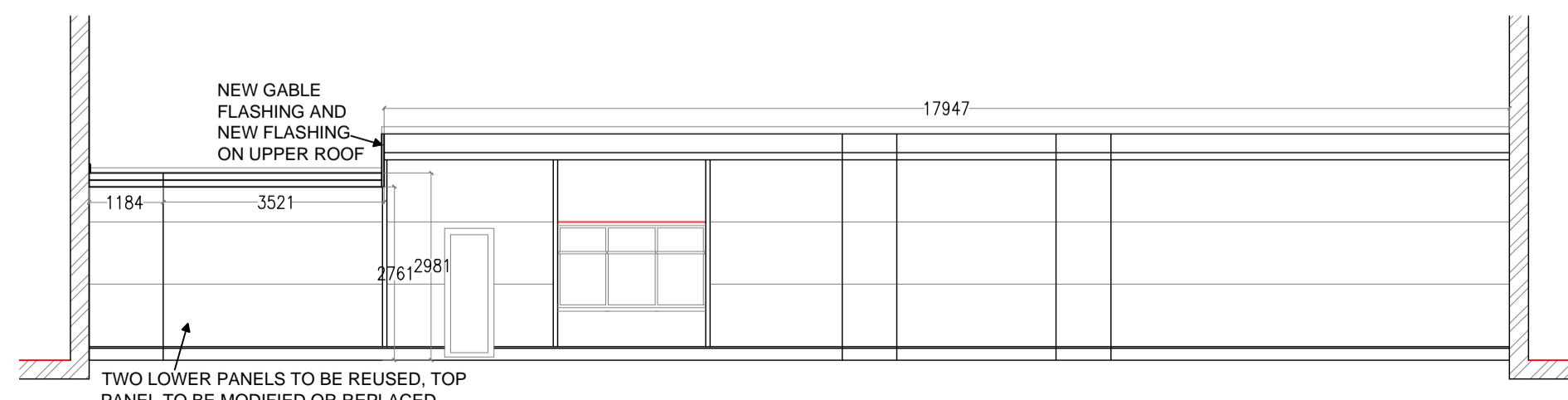

PROPOSED ELEVATION B  
1:100

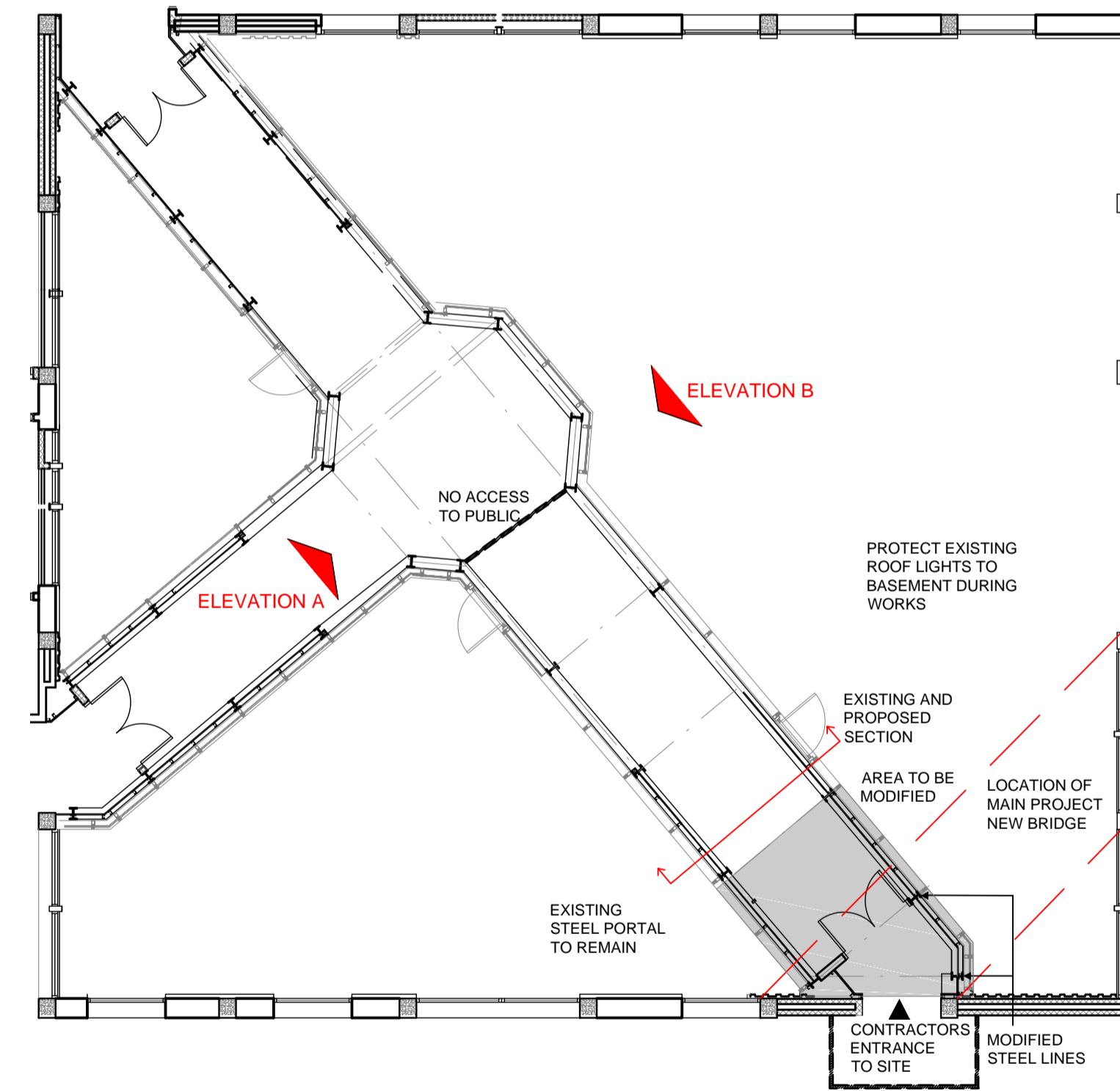

PLAN OF WALKWAY  
1:100

WHERE INDICATED ON (2-)01 THE EXISTING COURTYARD LINK STRUCTURE IS TO BE MODIFIED TO REDUCE THE LEVEL OF THE EXISTING ROOF AND SUPPORTING ROOF STRUCTURE. FOR THE EXTENT OF THE DRAWING AS SHOWN THE CONTRACTOR WILL BE REQUIRED TO REMOVE THE EXISTING COMPOSITE ROOF CLADDING, FLASHINGS, EAVES AND FASCIA IN THE AREA SHOWN ON THE PLAN. IT IS TO BE ASSUMED THAT WITHIN THIS AREA THE STEEL PORTAL ACROSS THE WIDTH OF THE CORRIDOR MAY NEED TO BE MODIFIED TO THE REQUIRED LOWER LEVEL TO PROVIDE SUPPORT FOR THE NEW ROOF CONSTRUCTION AND INSULATION AT THE REQUIRED LOWER LEVEL.

REFER TO NBS WITH REGARD TO PROVISION OF NEW LOWER ROOF BUILD UP AND INNER INSULATION

ALTHOUGH THE INTERNAL PLASTERED CEILING LINE ABOVE INTERNAL EXPOSED SERVICES CONTAINMENT IS TO BE MAINTAINED IN THE FINAL SOLUTION, THE CONTRACTOR SHOULD ALLOW FOR NEW 1 HOUR FIRE LINE PLASTERBOARD AND SKIM SOFFIT FOR THE WIDTH AND LENGTH OF THE NEW LOWER ROOF CONSTRUCTION. ALLOW FOR INTRODUCING TIMBER SUPPORTS BETWEEN THE NEW LOWERED STEEL PORTALS TO SUPPORT THE NEW PLASTERED CEILING. ALLOW FOR NEW PAINT REDECORATION. **REFER TO NBS K10 250.**

THE CONTRACTOR IS TO MAKE GOOD ANY OF THE EXISTING INTERNAL WALL FINISHES, PARTICULARLY AT HIGHER LEVEL WHERE DISTURBANCE WILL OCCUR WHEN INTRODUCING A NEW PLASTERED CEILING. THE EXISTING SERVICES RUNNING THROUGH THIS AREA ARE TO BE TEMPORARILY SUPPORTED AND PROTECTED WHILST THE ROOF WORKS ABOVE ARE BEING UNDERTAKEN.

**IT WILL BE NECESSARY TO CONSTRUCT A SCAFFOLD STRUCTURE ABOVE AND AROUND THE EXISTING COURTYARD LINK WHERE THE LINK STRUCTURE IS TO BE LOWERED. THIS IS TO ENSURE THAT A WATERPROOFED WORKING ENVIRONMENT BENEATH IS ACHIEVED TO PREVENT WATER INGRESS TO THE LINK DURING ITS MODIFICATION.**

Drawing status annotation  
P-Preliminary T-Tender D-Design (post preliminary) C-Construction

Client

BARNSELY HOSPITALS NHS FOUNDATION TRUST

Project title

O BLOCK REFURBISHMENT  
RE-LOCATION OF NEONATAL

Project no

170/021

Drawing title

GROUND FLOOR WALKWAY  
MODIFICATIONS (SHEET 1 OF 2)  
SECTIONS AND ELEVATIONS

Drawing no

(2-)01

Status

T

Revision

A

globearchitects

4th Floor Abbey House  
11 Leopold Street, Sheffield S1 2GY  
Tel: 0114 2727912 Fax: 0114 272 3187