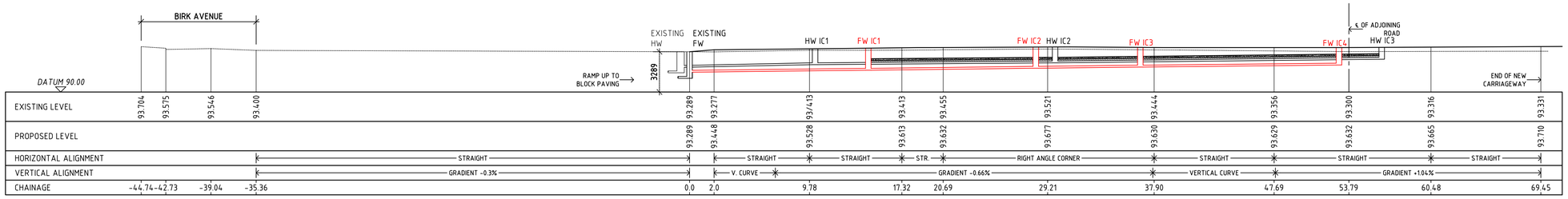

LONG SECTION ON ROAD
SCALE 1:200

NOTES

1. THIS DRAWING IS NOT VALID FOR CONSTRUCTION UNLESS THE DRAWING STATUS IS INDICATED 'APPROVED FOR CONSTRUCTION' AND THE DRAWING No. IS PREFIXED WITH THE LETTER 'C'. THIS DRAWING IS TO BE READ AT FULL SIZE ON A1 SHEET.
2. THIS PROJECT IS SUBJECT TO C.D.M LEGISLATION. A PLANNING SUPERVISOR SHOULD BE APPOINTED BY THE CLIENT.
3. THIS DRAWING IS TO BE READ IN CONJUNCTION WITH THE ASSOCIATED PETER WADE CONSULTANCY DRAWINGS AS LISTED ON THE DRAWING ISSUE REGISTER. RECIPIENTS OF ALL DRAWINGS ARE TO ENSURE THAT THEY ARE WORKING TO CURRENT REVISIONS OF ALL DRAWINGS AND THAT THE REVISION HAS BEEN APPROVED FOR CONSTRUCTION BEFORE WORKS COMMENCE.
4. ALL WORKS TO COMPLY WITH PETER WADE CONSULTANCY CONDITIONS WHERE APPLICABLE.
5. PLEASE NOTE THAT ANY DEVIATION FROM THIS DRAWING MAY INVALIDATE STATUTORY APPROVALS AND WILL INVALIDATE PI INSURANCE.
6. ALL WORKS TO BE TO THE SATISFACTION OF THE BUILDING INSPECTOR. ANY CHANGES TO BE NOTIFIED TO PWC IN ADVANCE OF CARRYING OUT THE WORK.

Legend

- Existing foul drain
- Proposed foul drain
- Existing SW drain
- Proposed SW drain
- Proposed highway SW drain
- Existing combined drain
- Carriageway for adoption
- Footpath for adoption
- Shared surface for adoption
- Highway ramp
- Development boundary
- Existing lighting column — LC
- 2m service margin

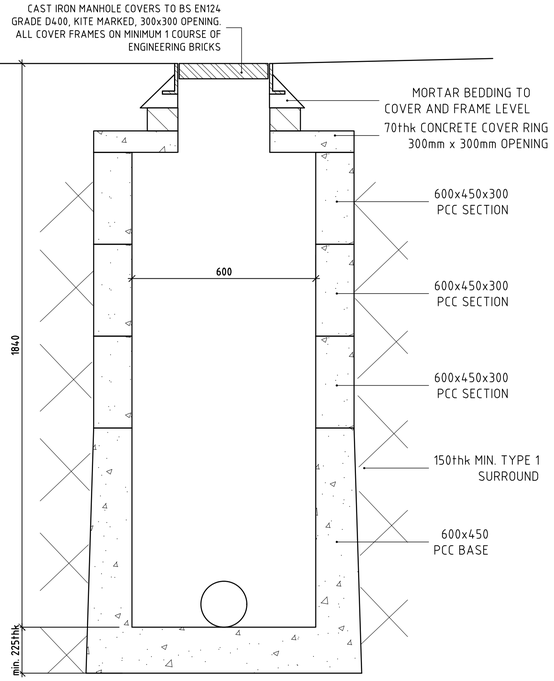

INSPECTION CHAMBER DETAILS
FOR FW IC1
SCALE 1:10

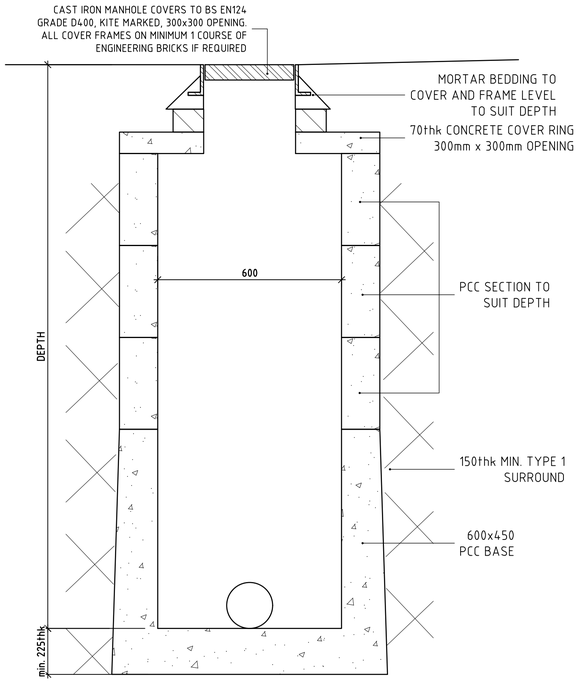

DEMARCATION CHAMBER DETAILS
SCALE 1:10

CLIENT: KIRSOPP BUILDING CONTRACTORS Ltd.

PROJECT: PROPOSED DEVELOPMENT
OFF BIRK AVENUE
KENDRAY, BARNSLEY

TITLE: S104 SECTIONS & MANHOLE DETAILS

Peter Wade Consultancy
ISO9001:2015 Cert No. 14135560
Telephone: (01977) 654300
E-mail : mail@peterwadeconsultancy.co.uk

DATE: OCT 22 SCALE: AS SHOWN at A1 DRAWN: JV

DRAWING No: 3292/04 REV: –

DRAWING STATUS: PRELIMINARY ISSUE
NOT FOR CONSTRUCTION

©Peter Wade