

**COPYRIGHT:** This drawing and design and all the information contained herein is the sole copyright of M & JH Design and reproduction in any form without the written permission of M & JH Design is prohibited.

**NOTES:**  
 All dimensions must be checked on site and not scaled from this drawing.  
 CONTRACTORS PLEASE NOTE:  
 This drawing is to be used in conjunction with any specifications, bills of materials and related drawings. Any structural work must be carried out to the specification and requirements of the Structural Engineering and Construction Regulations 2013 and the Building Regulations authority.  
 All structural work to be inspected at all relevant stages by the Structural Engineer. The contractor shall be responsible for the cost of the inspection. Any costs and claims for damages, loss of time etc. incurred by failing to do so are the sole liability of the contractor.  
 This drawing is for information only. Any specification, should be reported to the designer prior to any work commencing.

**General:**  
 All work to be carried out strictly in accordance with current Building Regulations and British Standard Codes of Practice. All new timber to be treated with recommended fungicide and insect repellent to satisfaction of Local Building Inspector. No projections over boundary.

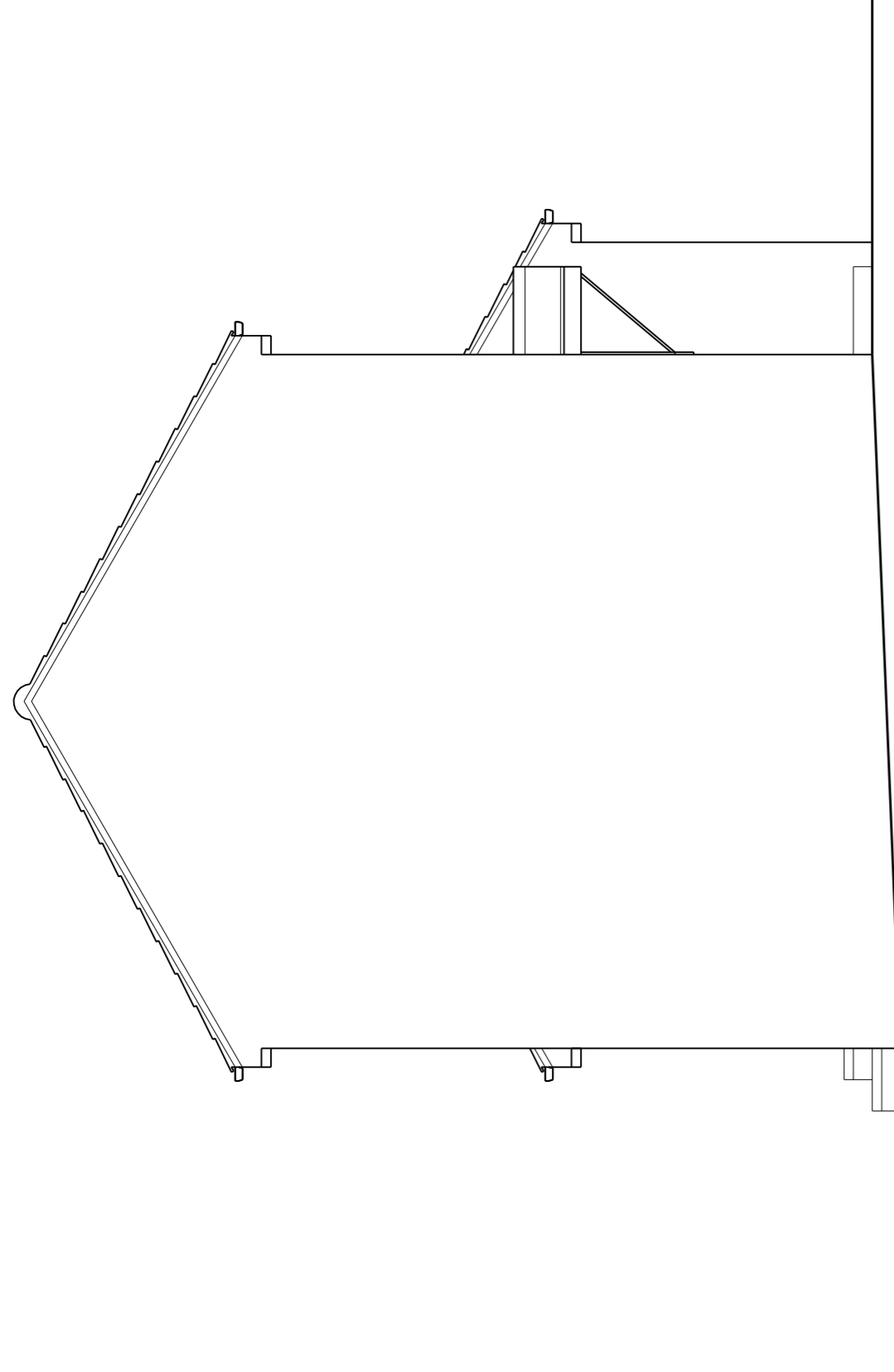

Proposed Front Elevation

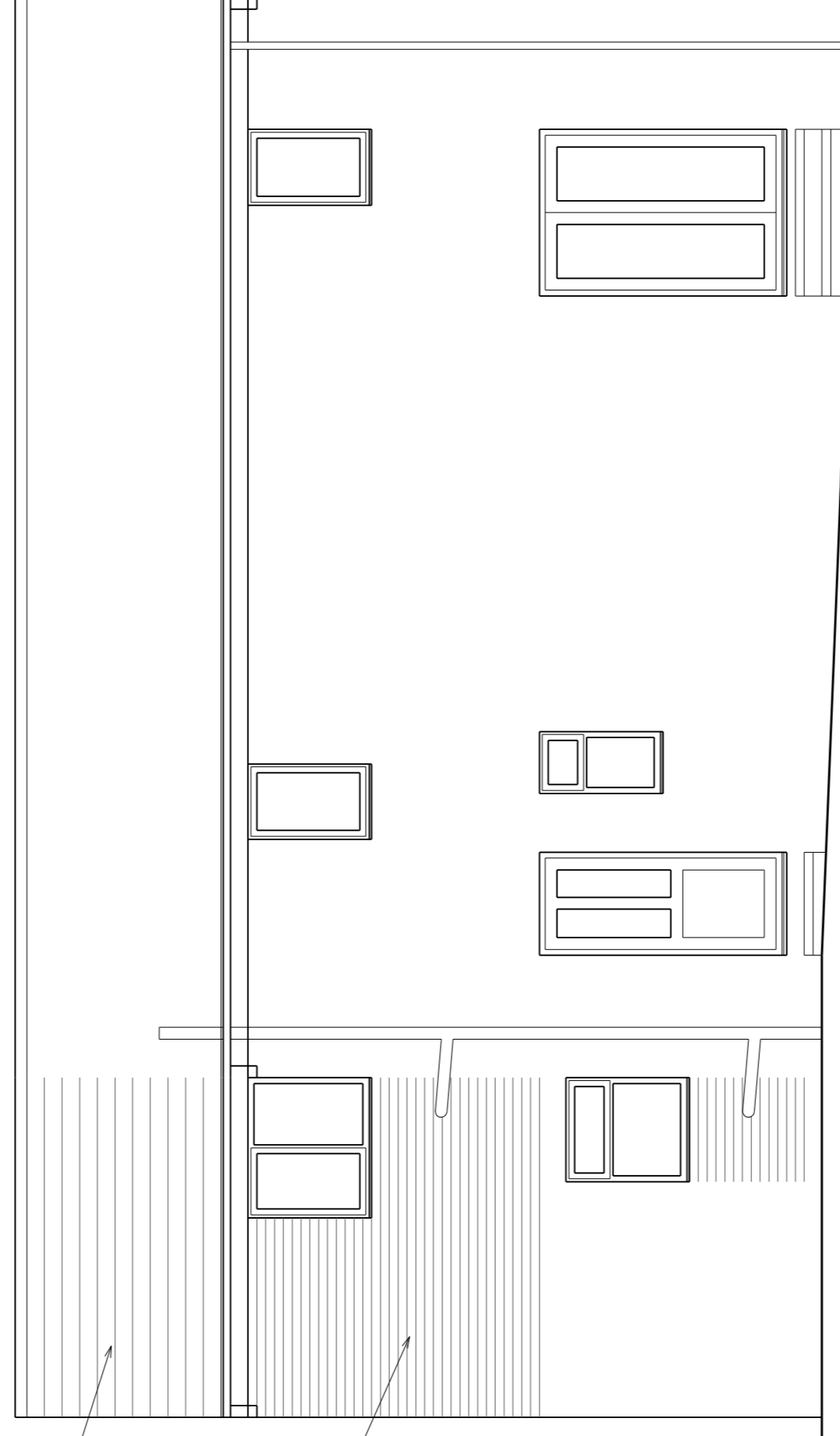
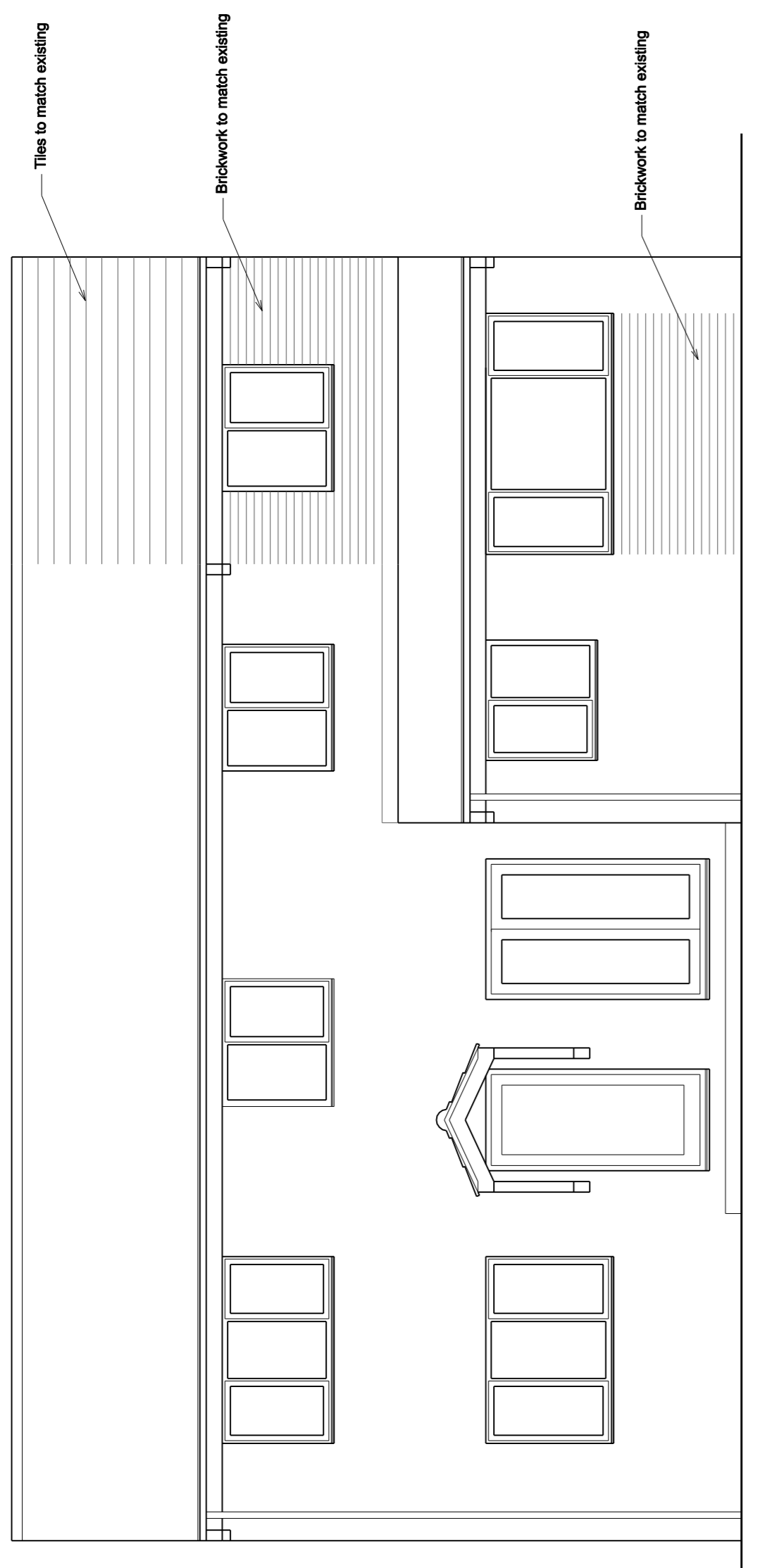

Proposed Rear Elevation

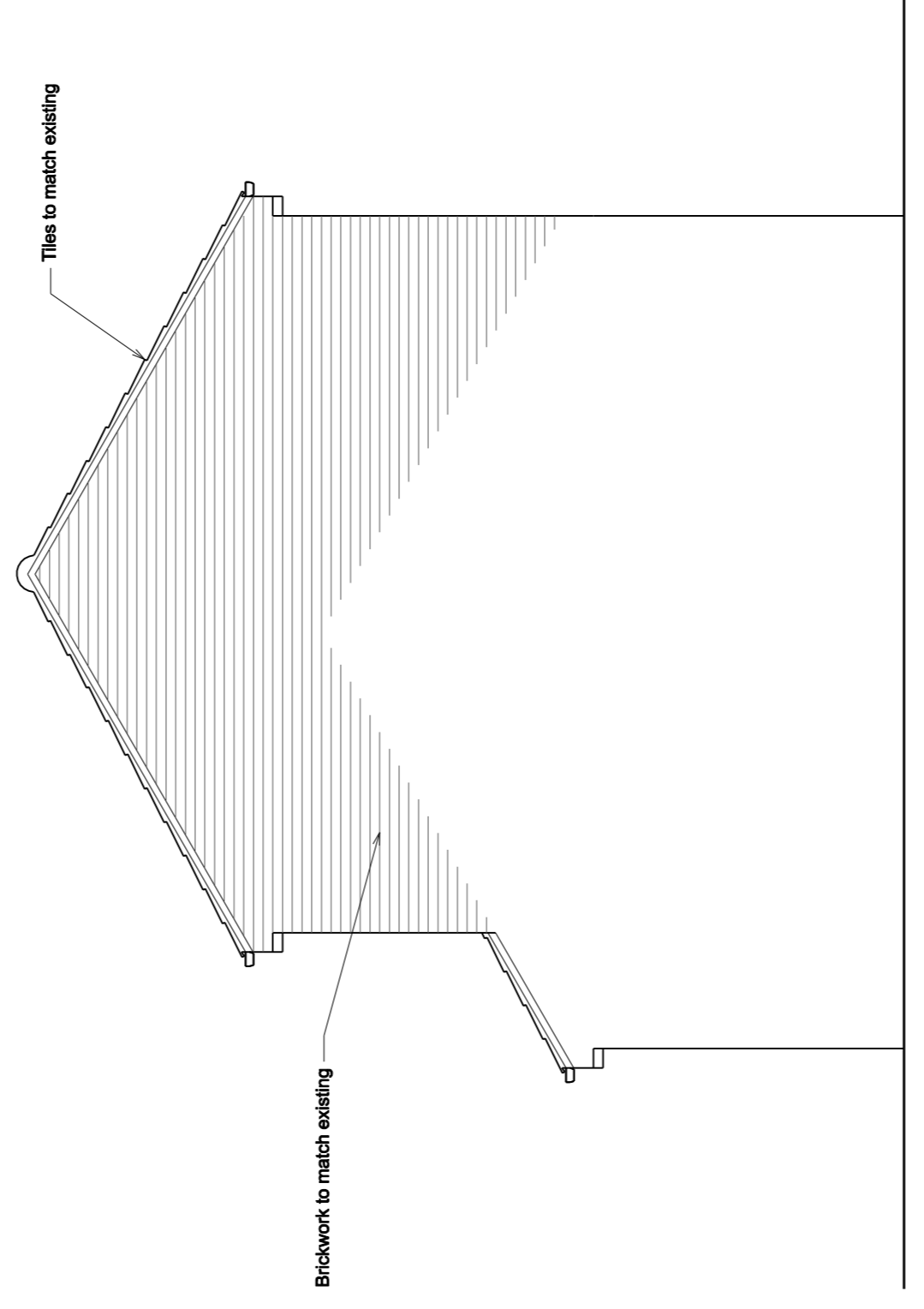

Proposed Side Elevation

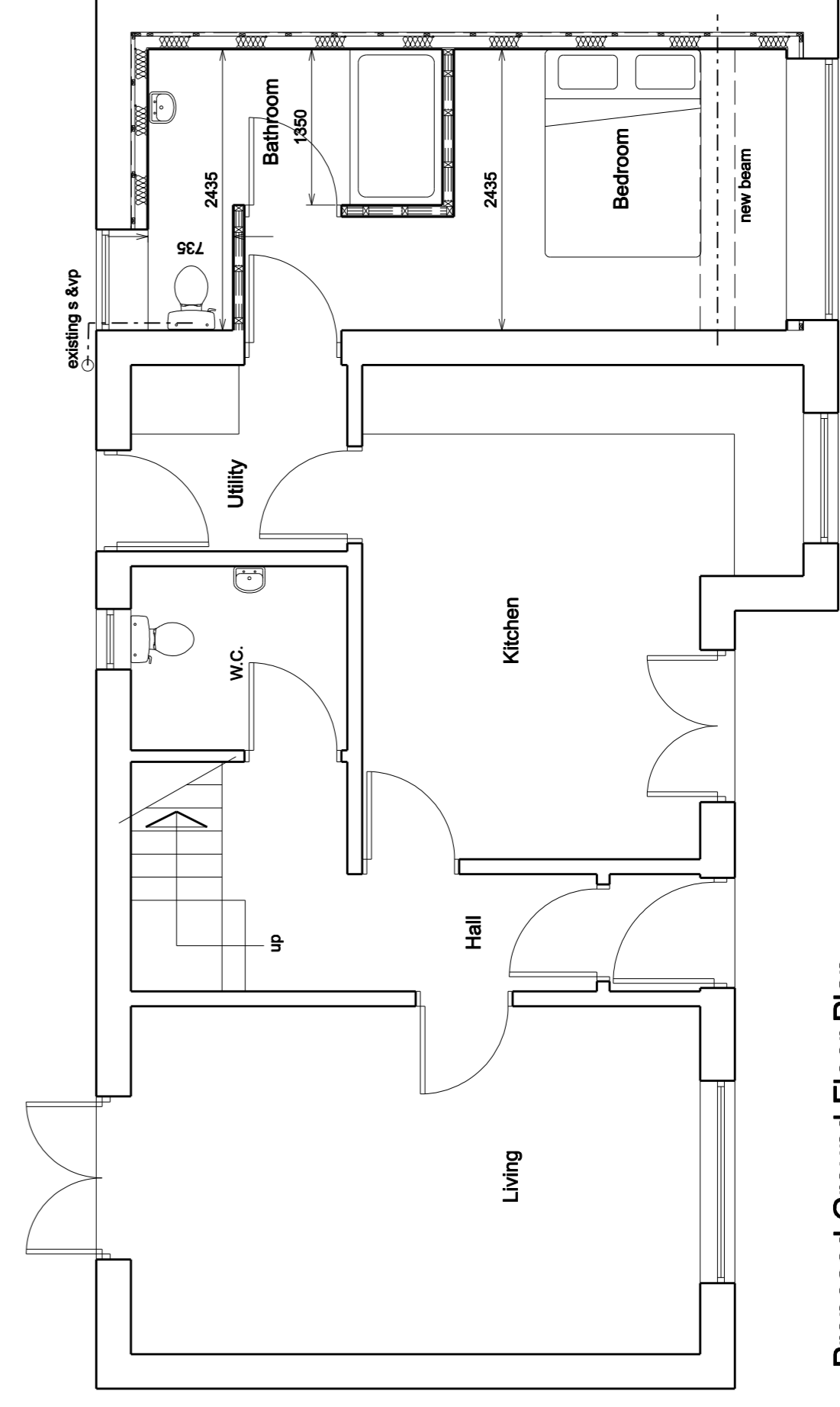
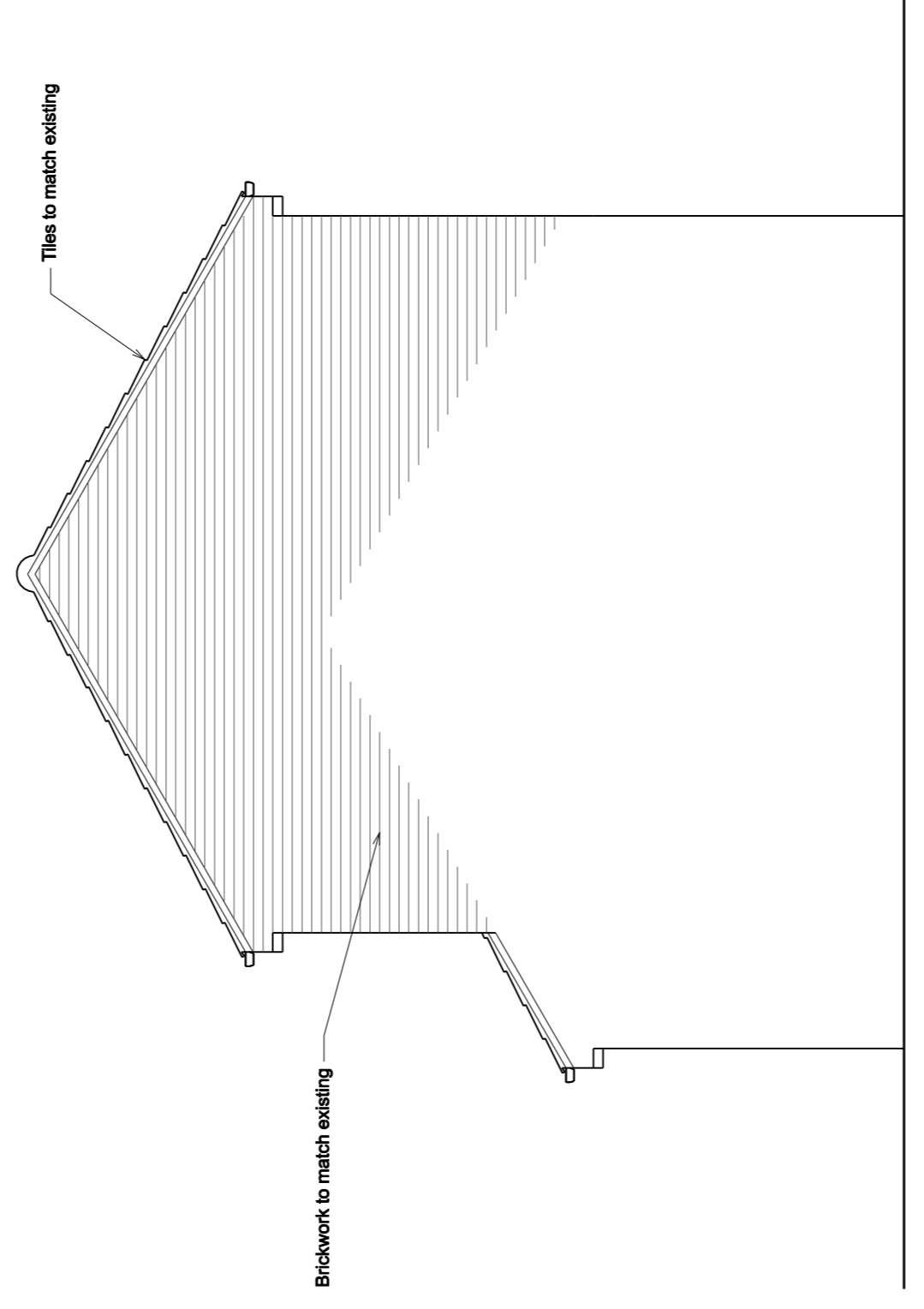

Proposed Ground Floor Plan

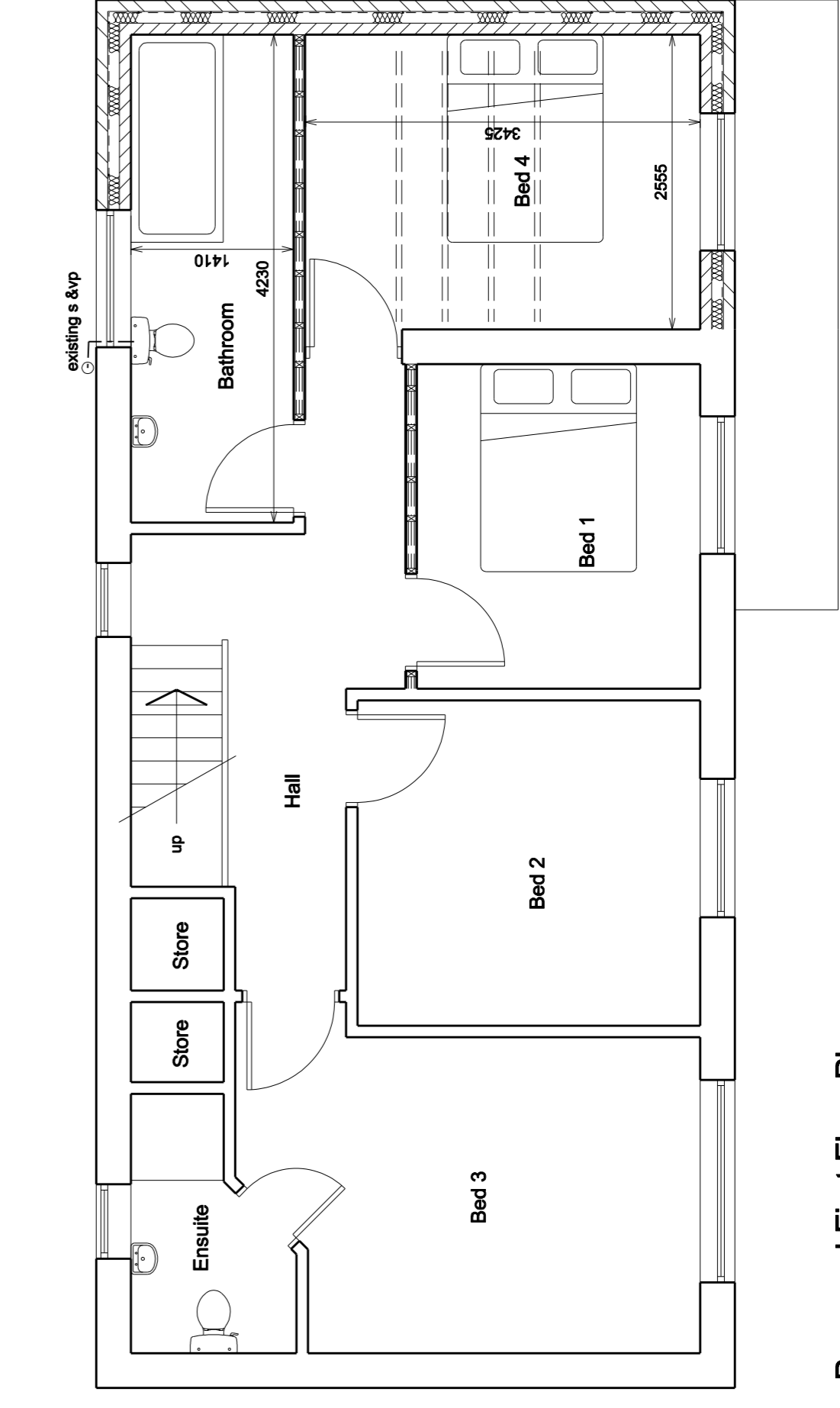

Proposed First Floor Plan

© Copyright	
<b>M &amp; JH DESIGN</b> Architectural Services	
Address: 107 Blythe Road, Wombwell, Barnsley, S70 5JH Tel: 0776407472 e-mail: enquiries@mjdesign.co.uk	
Client	Mr James Bentley
Project	Proposed Alterations 27 Chapel Street Barnsley, S70 5UW
Title	
Proposed Plans and Elevations	
Scale	1:50
Drawn by	JRH
Date	March 2026
Drawing No.	1365-02
Revision	