

- Notes:**
1. All foundation details to be confirmed by structural engineer.
  2. All structural details to be confirmed by structural engineer.
  3. All new doors and windows to match existing material.
  4. Existing materials to be re-used where possible.
  5. New bathroom/en-suite windows to be frosted for privacy.
  6. All dimensions including new doors & windows are indicative. New doors and window dimensions shall be as close as possible to those shown but shall be to suit brick/block dimensions.
  7. All floor levels to be confirmed on site by site measure.

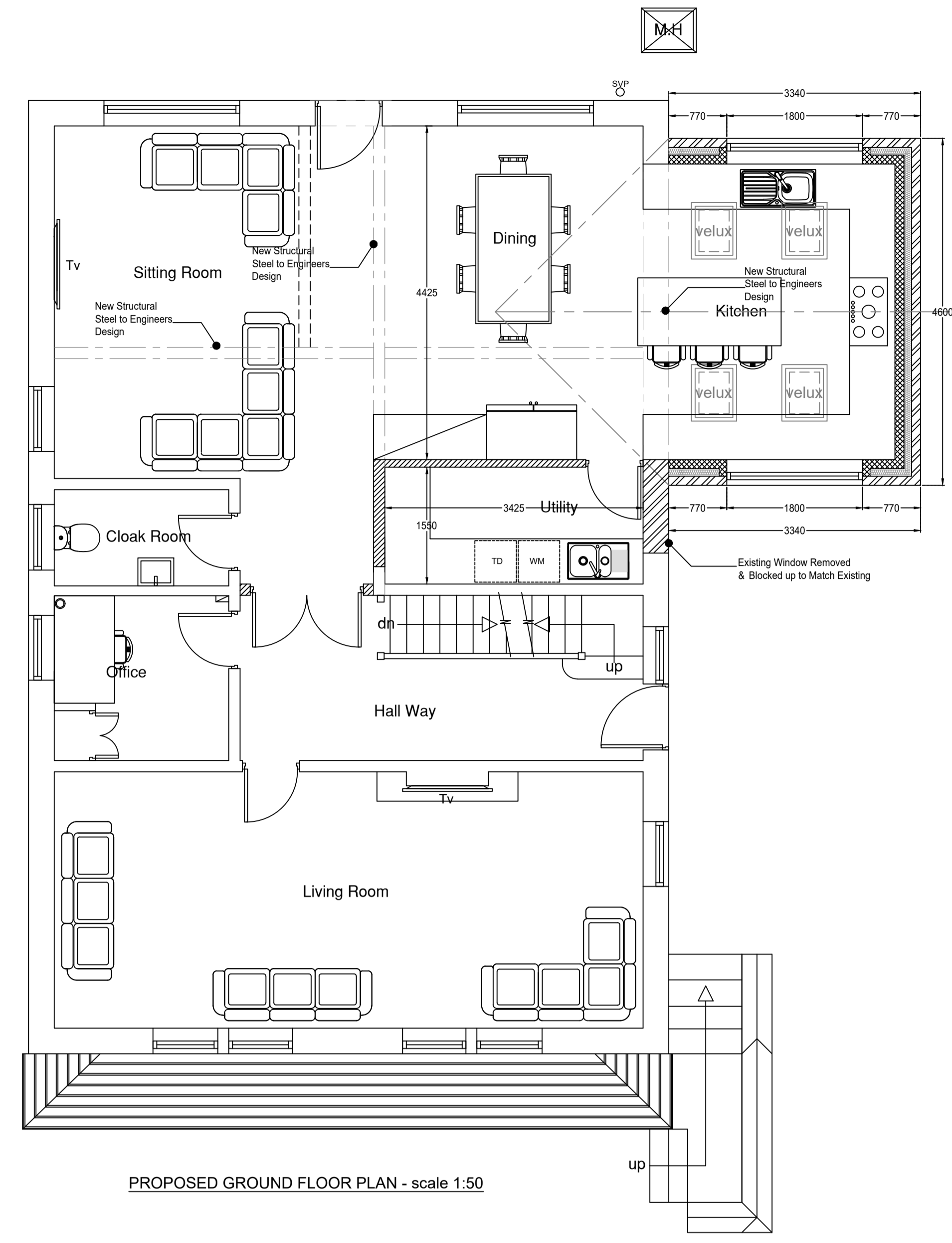

PROPOSED GROUND FLOOR PLAN - scale 1:50



PROPOSED SOUTH EAST ELEVATION - scale 1:50



PROPOSED REAR ELEVATION - scale 1:50



PROPOSED FRONT ELEVATION - scale 1:50

| REV | DATE       | BY | DESCRIPTION                            |
|-----|------------|----|--|
| 2   | 31/10/2022 | SK | Amended to Suit Clients Comments       |
| 1   | 08/10/2022 | SK | Issued for Client Comment and Approval |

|  |                          |                |                   |
|--|--------------------------|----------------|-------------------|
| PROJECT:<br>Proposed Plans and Elevations<br>324 New Road<br>Staincross<br>Barnsley<br>S75 6GP |                          |                |                   |
| CLIENT:<br>Mr & Mrs Huntington   |                          |                |                   |
| PLANNING REFERENCE:<br>-   |                          |                |                   |
| SCALE:<br>1:50   | DRAWN:<br>RJM            | CHECKED:<br>SK | DATE:<br>Sept. 22 |
| Drawing Size:<br>A1  | PROJECT No:<br>RS1241-02 | REV:<br>2      |                   |