

PROPOSED REAR ELEVATION 1:50

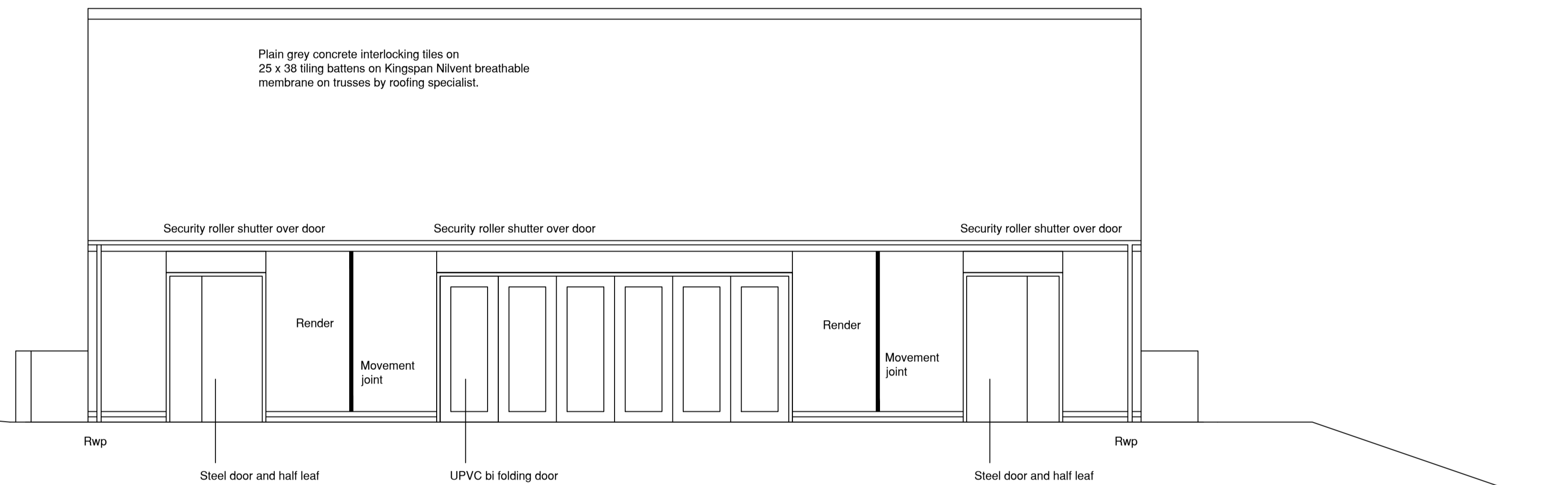

PROPOSED FRONT ELEVATION 1:50

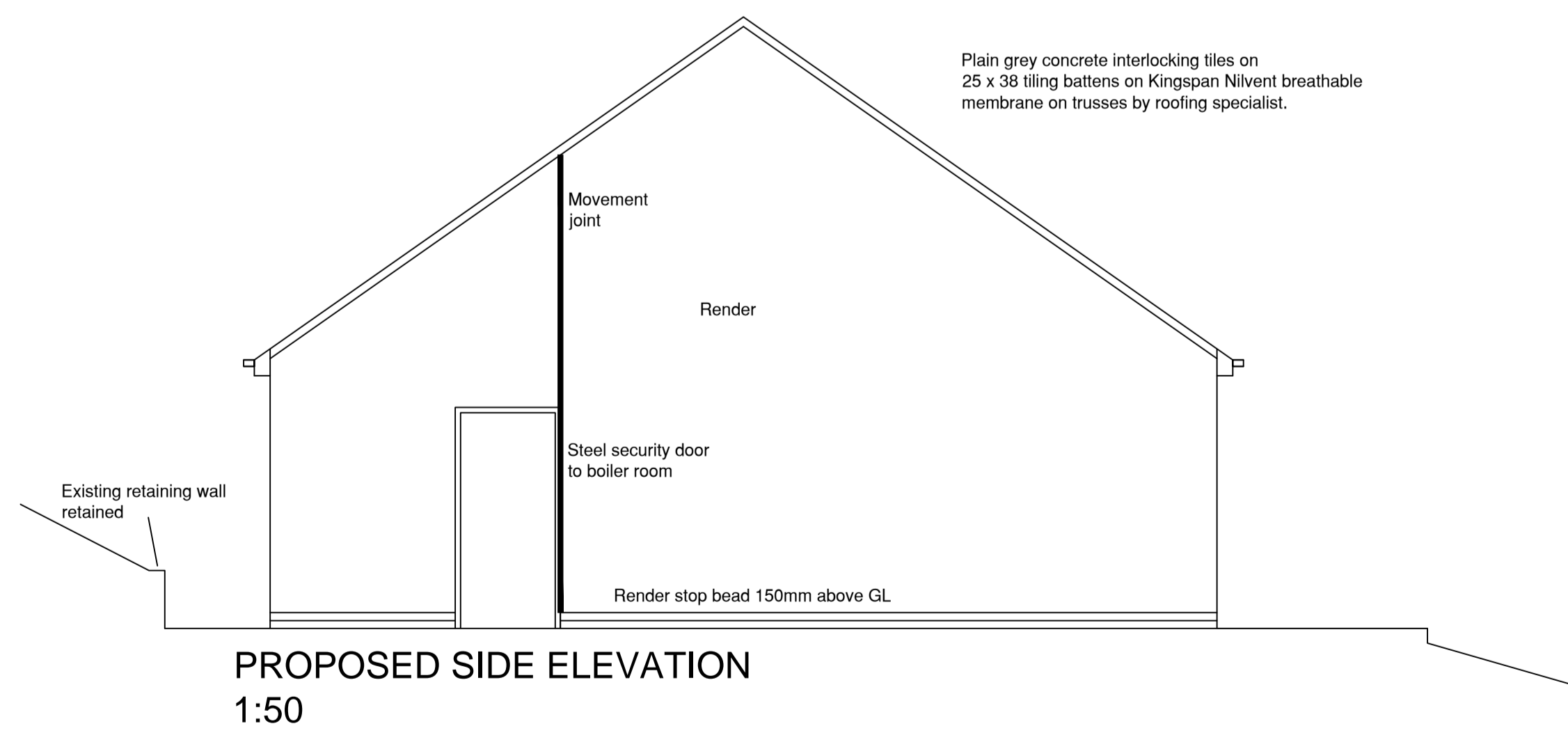

PROPOSED SIDE ELEVATION 1:50

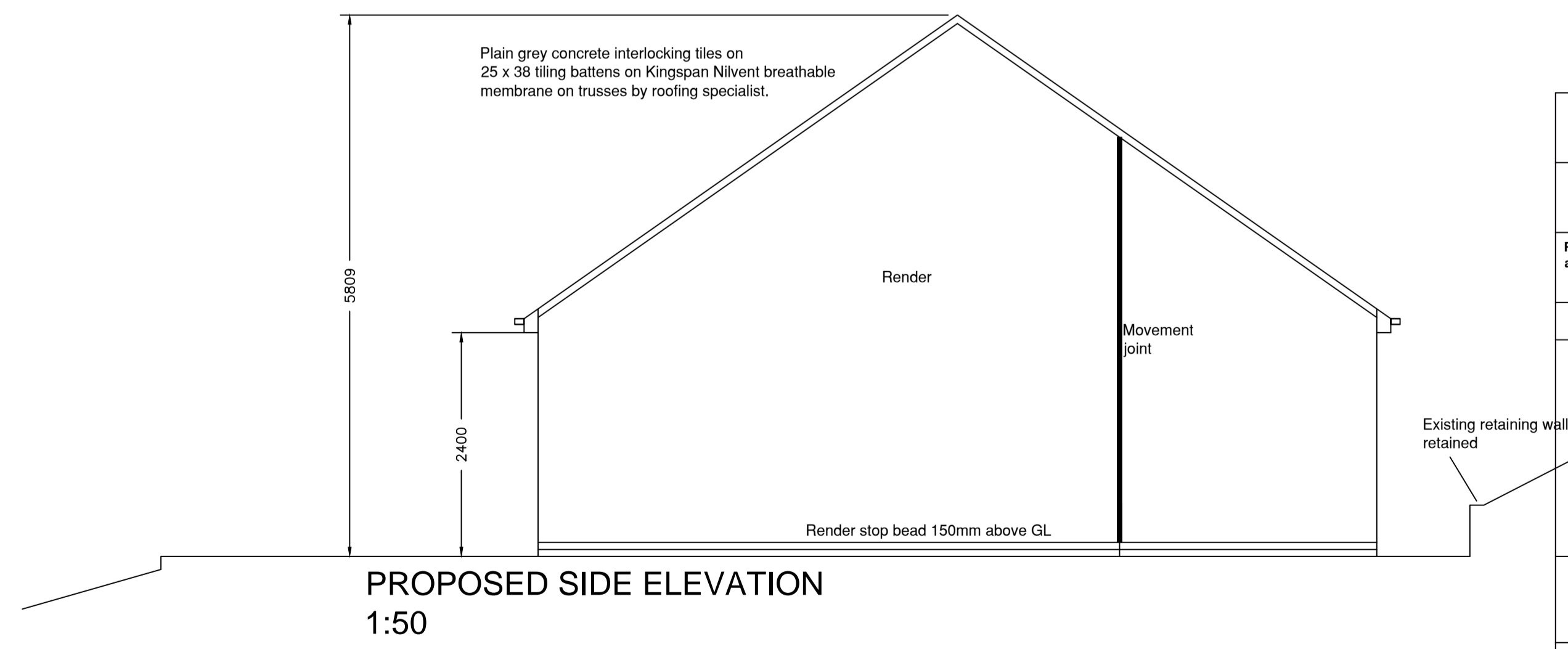

PROPOSED SIDE ELEVATION 1:50

Revision A 29-4-17- Cladding omitted and changed to render and bi-folding door changed from aluminium to UPVC	
A1	
HIGHAM CRICKET CLUB	
NEW CRICKET PAVILION	
Proposed elevations	
Scale: 1:50	
Drawing No PL/A/202 rev A	