

market street

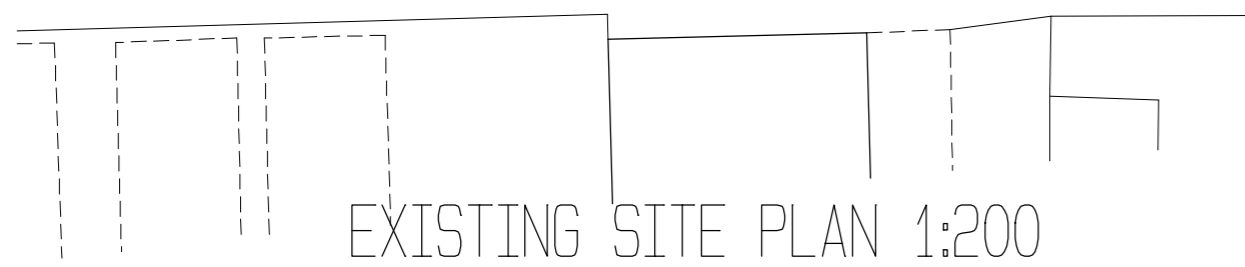

front

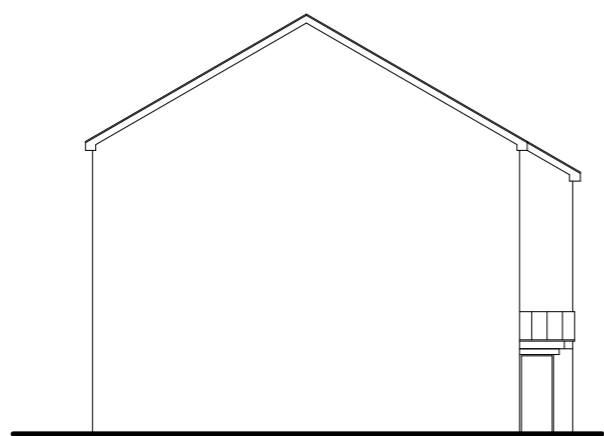

side

INDICATIVE SUGGESTED ELEVATIONS

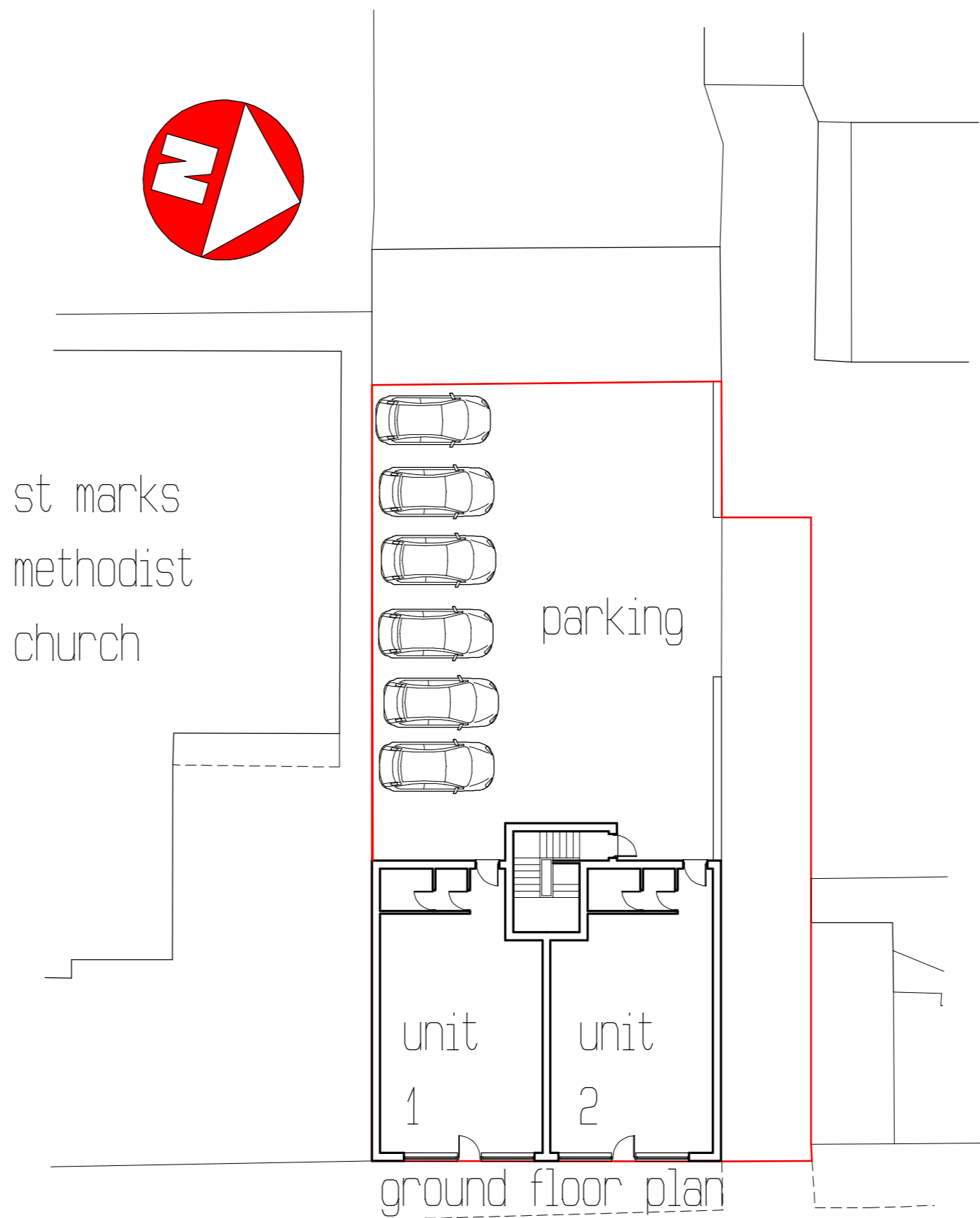

market street

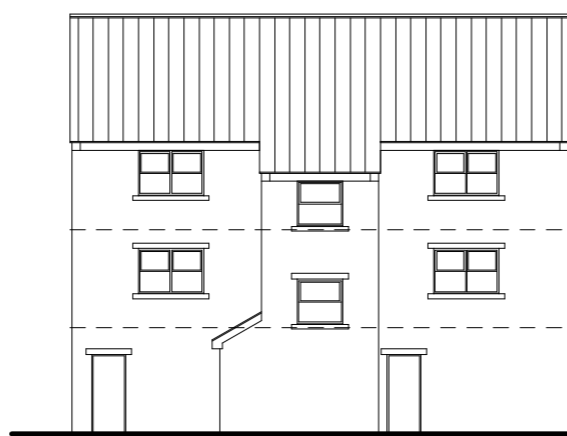
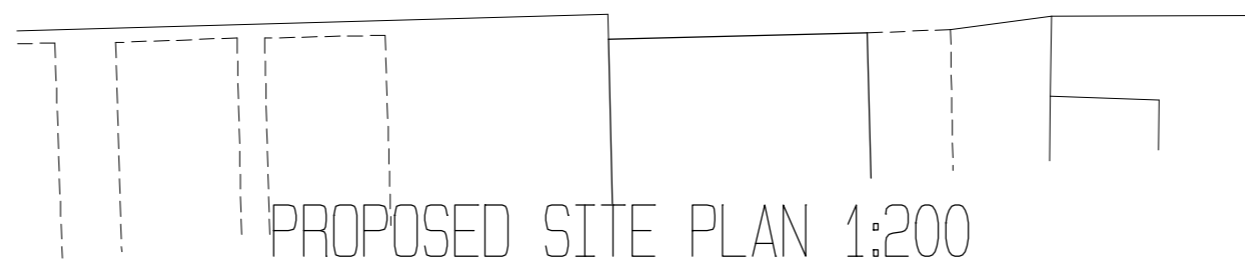

rear

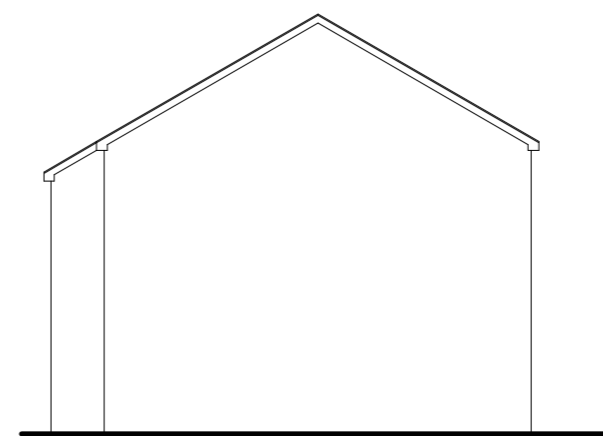

side

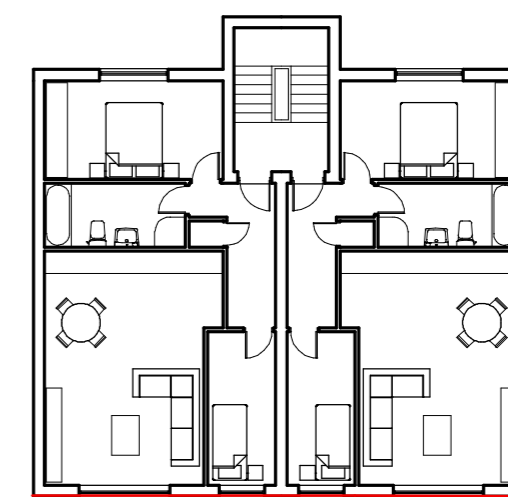

1st & 2nd floor plan

CLIENT **MR B NICHOLS**

TITLE **DEMOLITION OF RETAIL UNITS AND REBUILDING TO PROVIDE RETAIL UNITS WITH APARTMENTS OVER MARKET ST GOLDTHORPE**

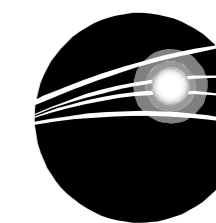

ANDY CUDWORTH ARCHITECTURE
 4 Stonelea Court
 Western Street
 Barnsley
 S70 2BP
 07931 365804
 andycudworth@yahoo.com

SCALE	1:200	DATE	JAN 17	DRAWN	AMC
DRWG No	BNG-117-1	REV	N/A		

This drawing is the sole property of the author (A Cudworth) and will not be used, copied in whole or in part, by any other individual, company or organisation without the consent of the author. All dimensions to be checked on site & not scaled from any drawing.