

**NOTES**

All figured dimensions are to be taken in preference to scaled dimensions and all dimensions to be checked on site prior to construction or assembly, and any discrepancies are to be reported immediately to Farrar Bamforth Associates Ltd

**MATERIALS**

- ① Proposed Stone Slates to match existing
- ② Proposed Yorkshire Stone to match existing
- ③ Proposed Timber Framed Double Glazed Sash Windows to match existing
- ④ Proposed Timber Door to match existing
- ⑤ Proposed Low Pitch Velux SK06 Rooflights

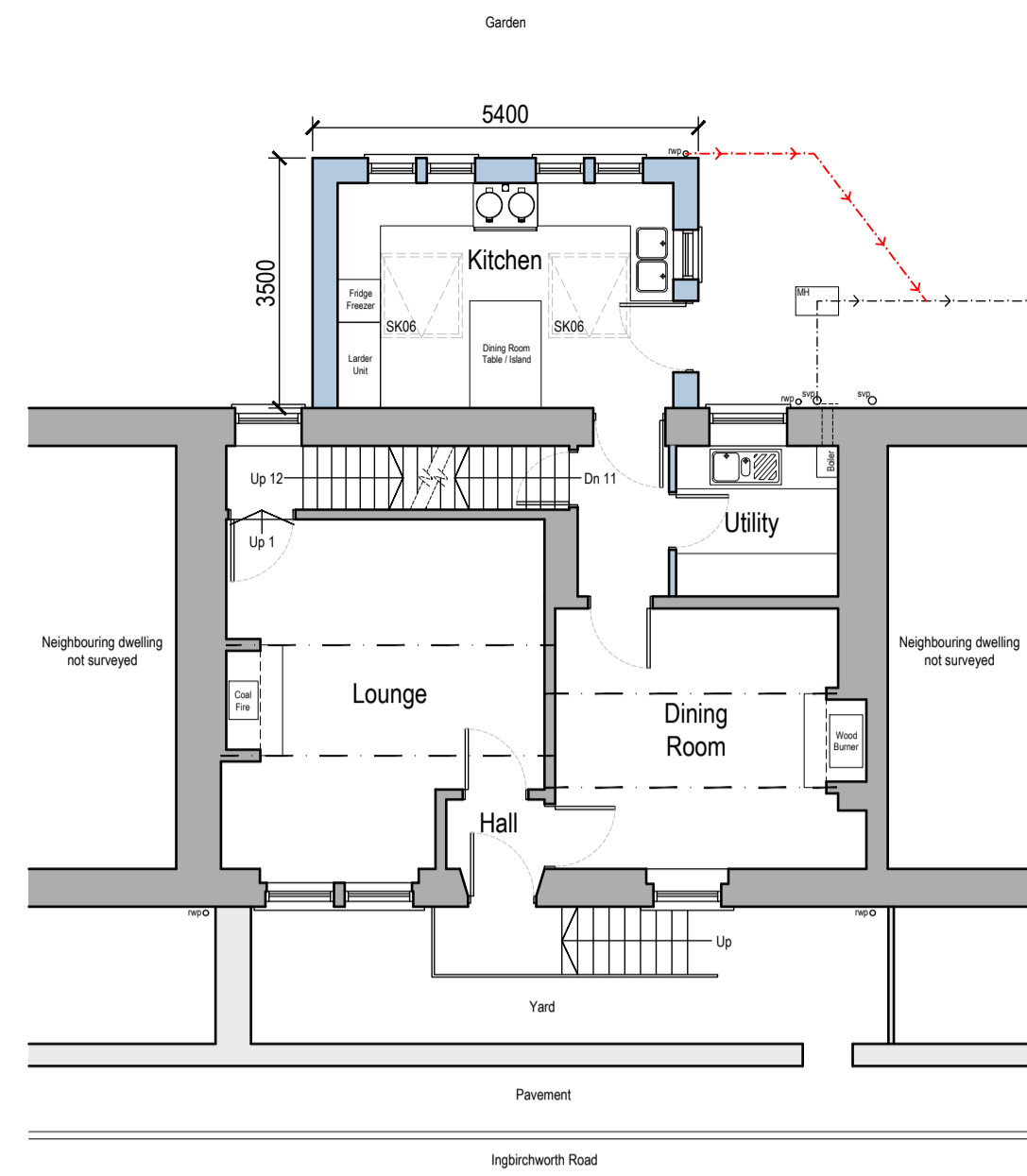

**1 Proposed Ground Floor GA Plan**  
1 : 100

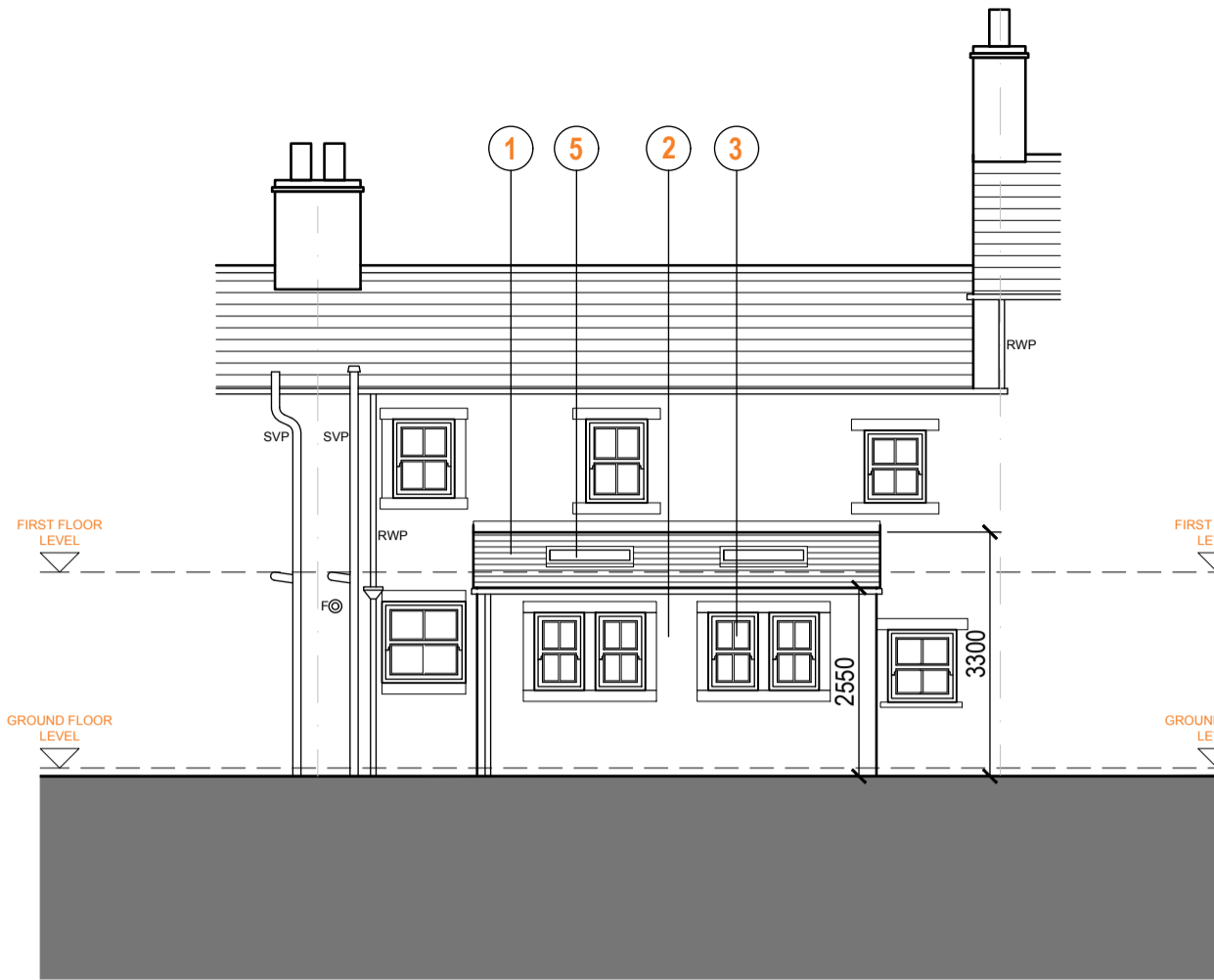

**3 Proposed North Elevation**  
1 : 100

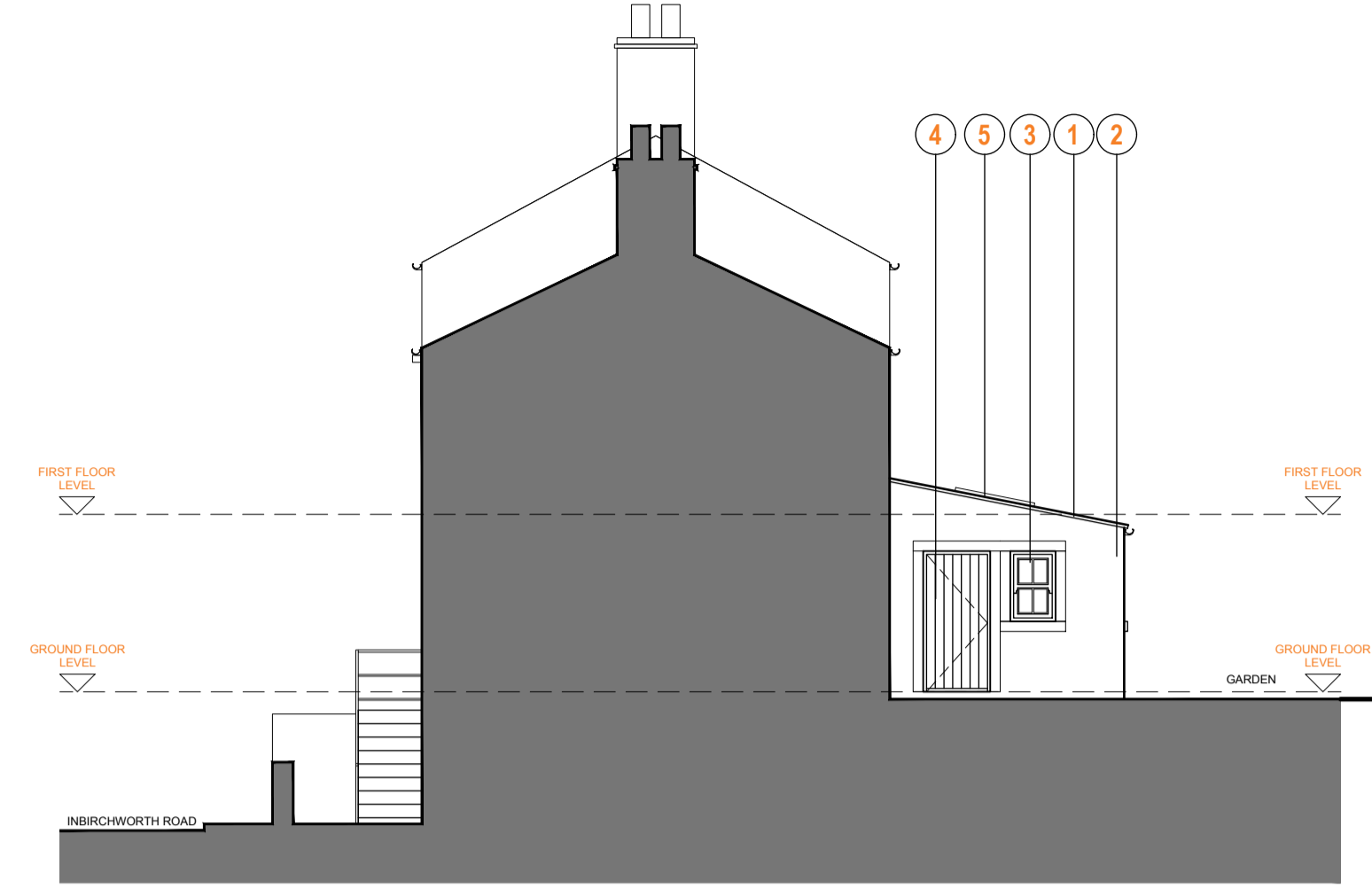

**4 Proposed East Elevation**  
1 : 100

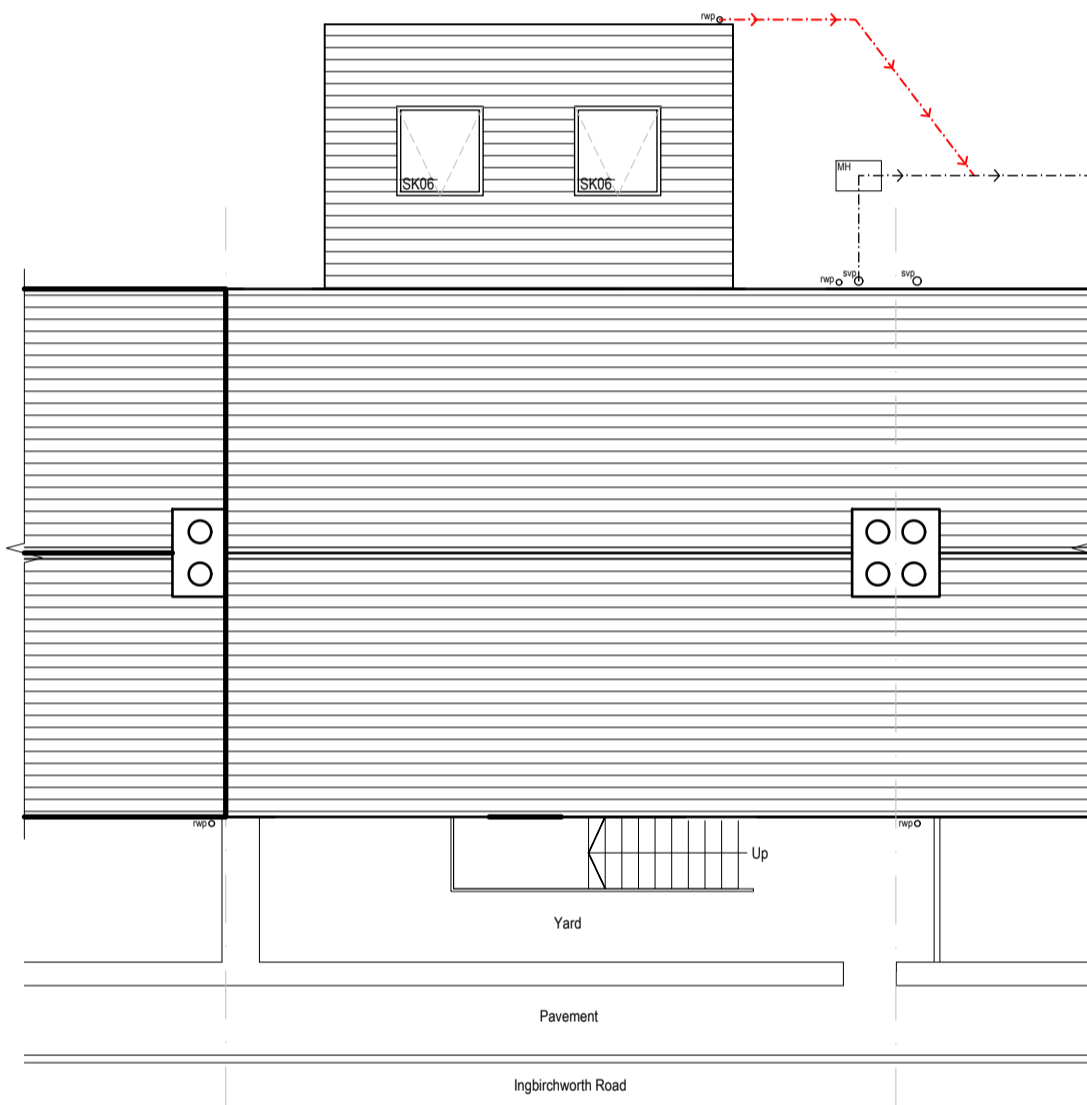

**2 Proposed Roof GA Plan**  
1 : 100



**5 Proposed South Elevation**  
1 : 100

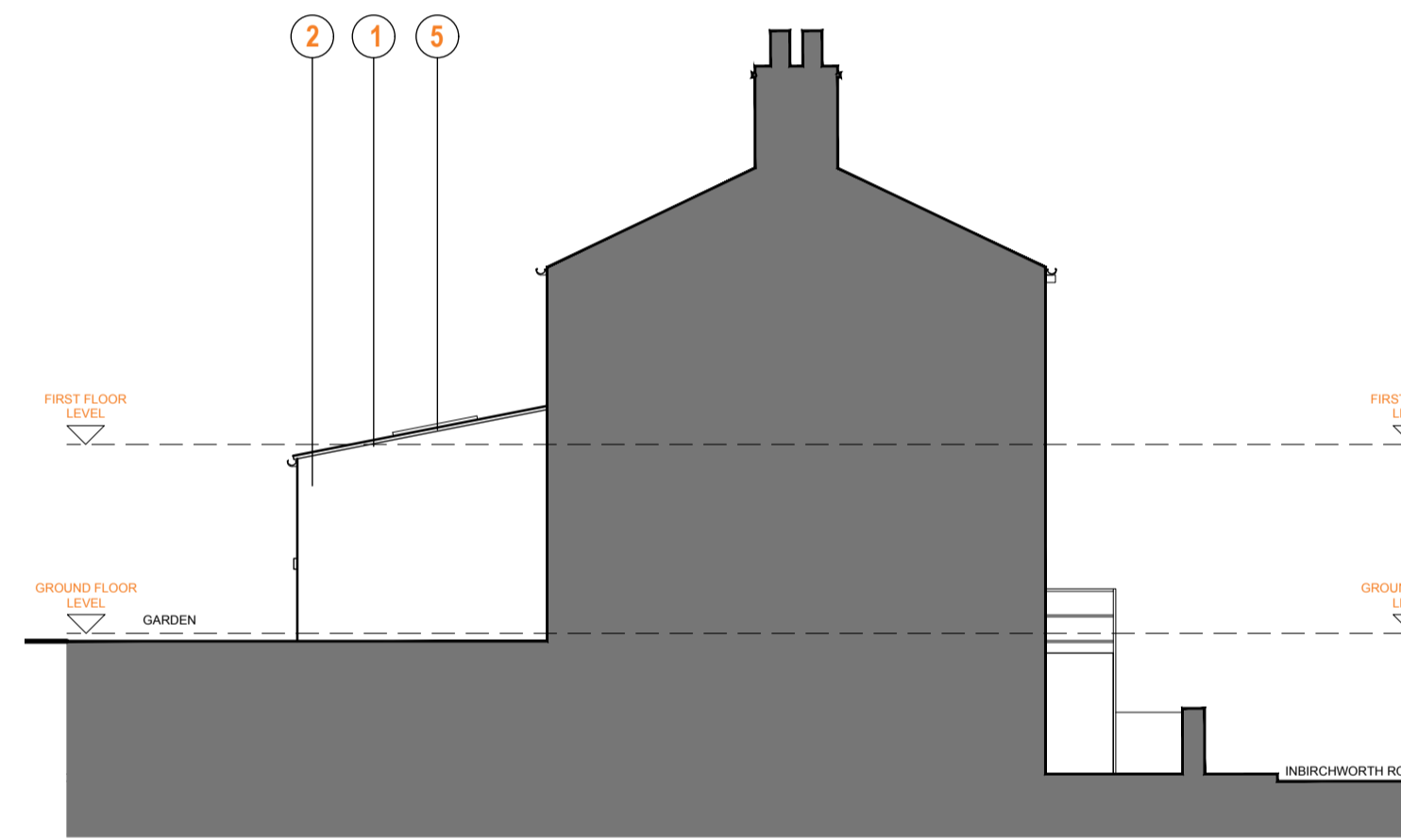

**6 Proposed West Elevation**  
1 : 100

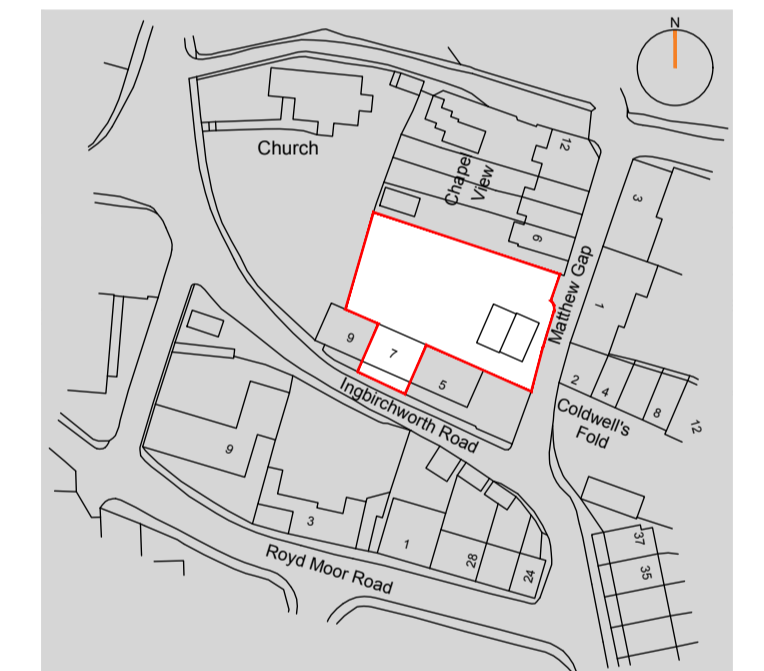

**8 Location Plan**  
1 : 1250

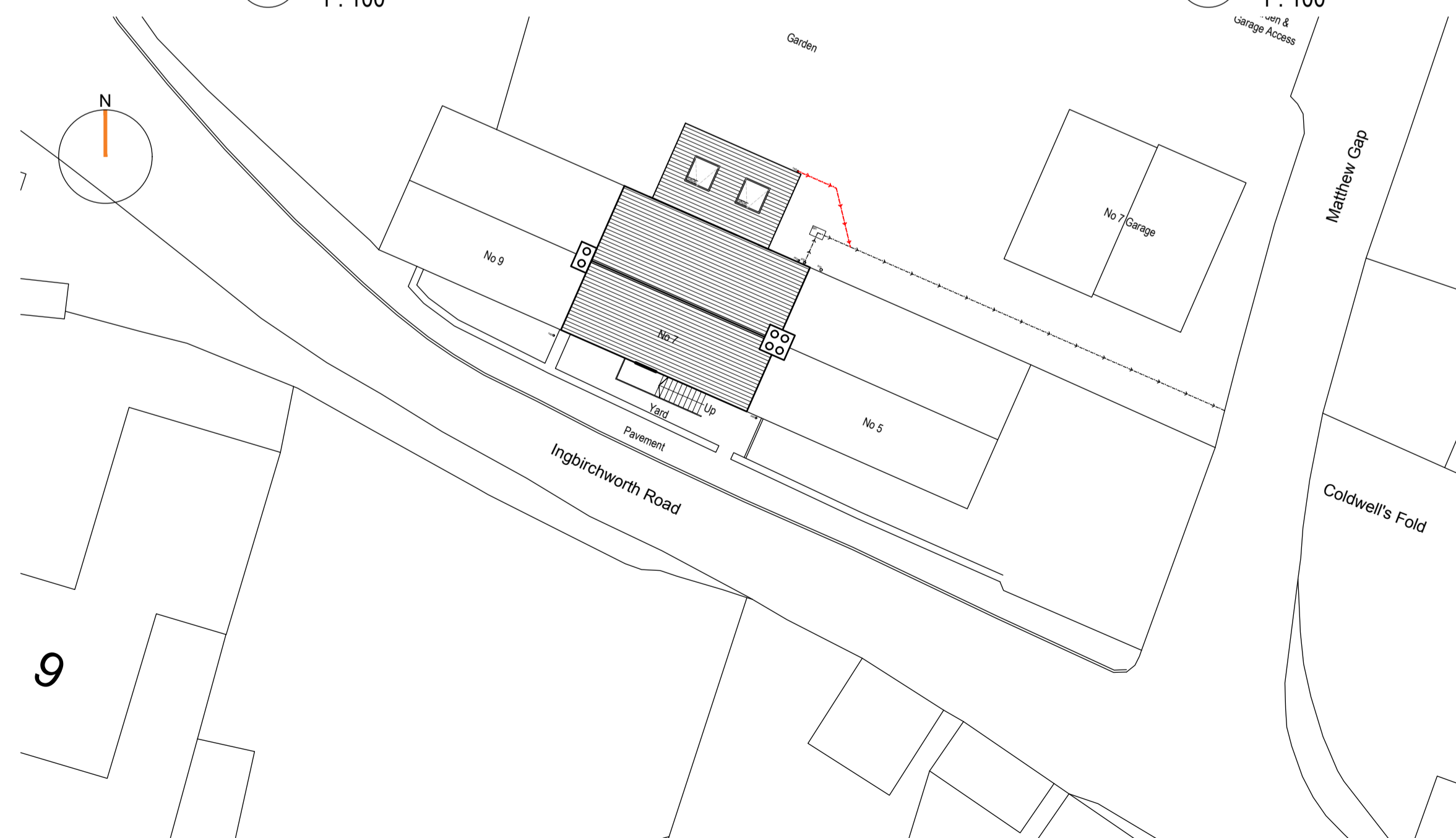

**7 Proposed Site Plan**  
1 : 200

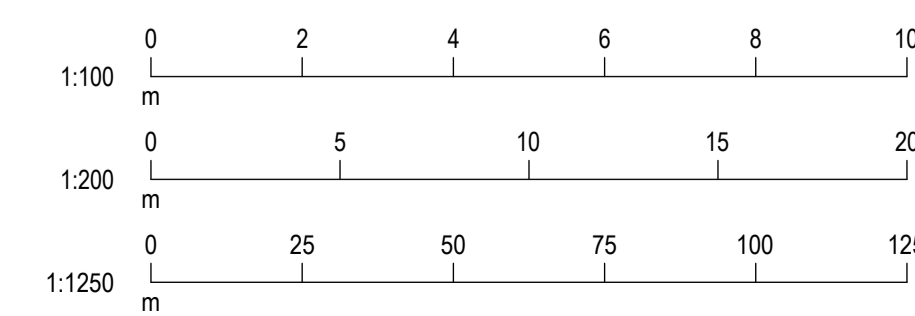

P02 30.05.22 Extension reduced to 3.5m x 5.4m		MW	JH			
P01 11.05.22 Planning Submission		MW	JH			
Rev:	Date:	Description:	By: Auth:			
		A: 51 Trinity Street Huddersfield HD1 4DN T: 01484 424 008 F: 01484 512 305 E: design@farrarbamforth.co.uk W: www.farrarbamforth.co.uk				
Client: Mr Stuart Ross						
Project Name: Single Storey Rear Extension Planning Application						
Project Address: 7 Ingbirchworth Road Thuristone Sheffield, S36 9QN						
Reference:						
Project	Originator	Functional	Spatial	Form	Discipline	Number
22D04	FBA	- ZZ	- XX	- DR	- A	- 2000
Title: PROPOSED PLANS AND ELEVATIONS 3.5m OPTION						
Status:	Code	Description				Revision:
S0	Planning					P02
Created By:	Authorised By:	Date:	Scale at A1:			
MW	JH	April 22	1:50			
This document is © Farrar Bamforth Associates Ltd. Drawing measurements shall not be obtained by scaling. Verify all dimensions prior to construction or product manufacture, if in doubt, contact the document author. Immediately report any discrepancies on this document to Farrar Bamforth Associates Ltd. This document is to be read in conjunction with associated models, specifications and related consultants / supplier documents.						