

- KEY**
- 01 - STEEL SHIPPING CONTAINER.
  - 02 - 220MM TIMBER/ STEEL FRAME UP-STAND TO ROOF EDGE FOR LIVING ROOF. TO INCLUDE DRAINAGE HOLES TO BASE OF UP-STAND. REFER TO SHIPPING CONTAINER SUPPLIERS DETAILS.
  - 03 - VERTICAL PT TIMBER BATONS/ SOFTWOOD HORIZONTAL CLADDING TO CONTAINER SIDE PANELS & DOOR, LEFT TO WEATHER TO SILVER-GREY APPEARANCE. TIMBER TREATED WITH FIRE RETARDANT AND ANTI-GRAFFITI COATING.
  - 04 - BAUDER FSM600 PROTECTION MAT TO BASE/ SIDES OF ROOF AND UP-STAND.
  - 05 - BAUDER DSE60 WATER STORAGE LAYER.
  - 06 - BAUDER FILTER FLEECE.
  - 07 - BAUDER BIODIVERSE SUBSTRATE 150MM DEPTH.
  - 08 - BAUDER BIODIVERSE VEGETATION MAT.
  - 09 - GEOCELLULAR GRID - 100MM DEPTH, FILLED WITH MOT TYPE 3 STONE - PERMEABLE
  - 10 - EXISTING BASE
  - 11 - PAVING SLABS TO CORNERS OF CONTAINERS
  - 12 - RE-GRADE TO EDGES
  - 13 - DRAINAGE GUTTER TO THE REAR OF THE CONTAINERS

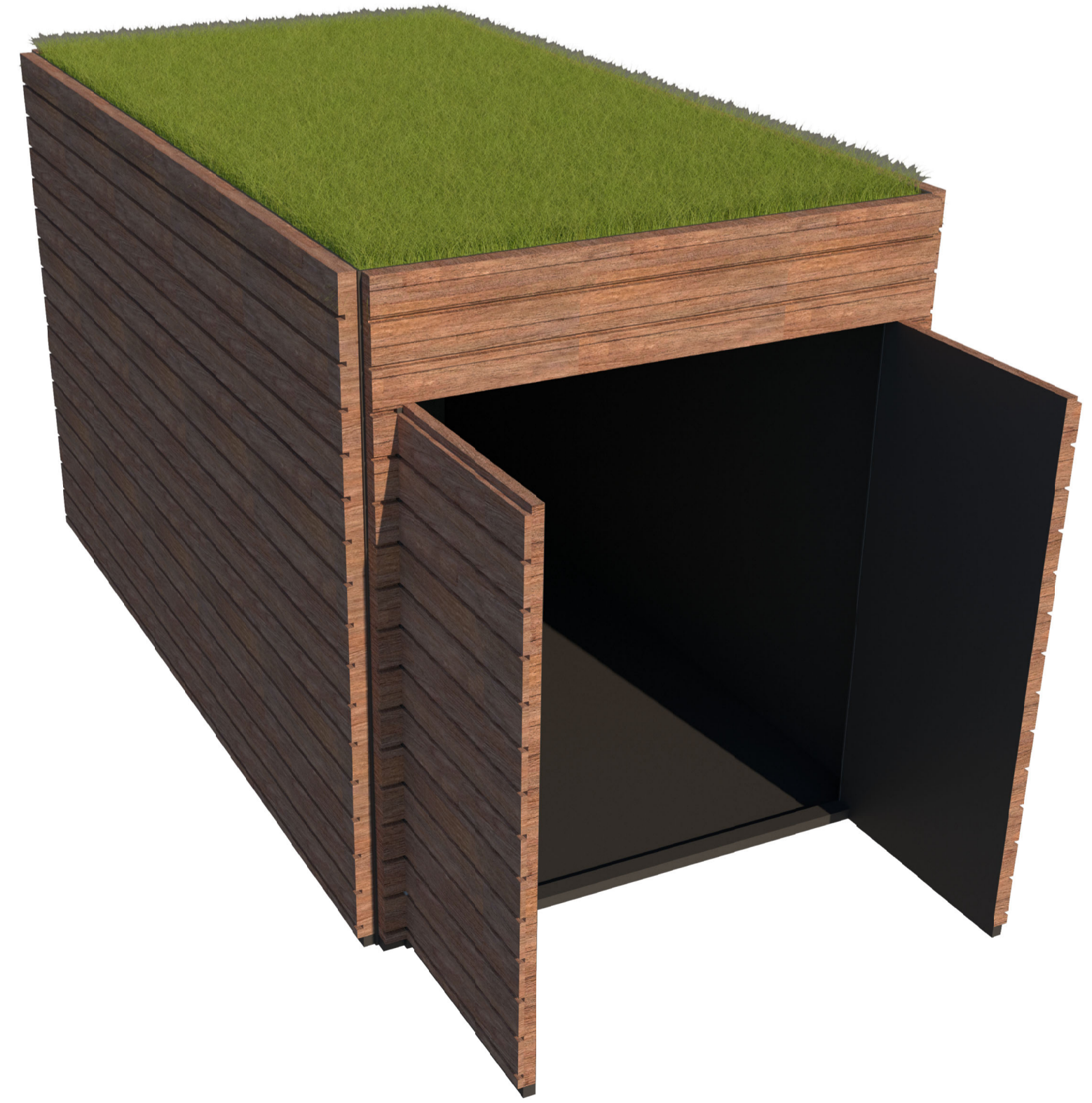
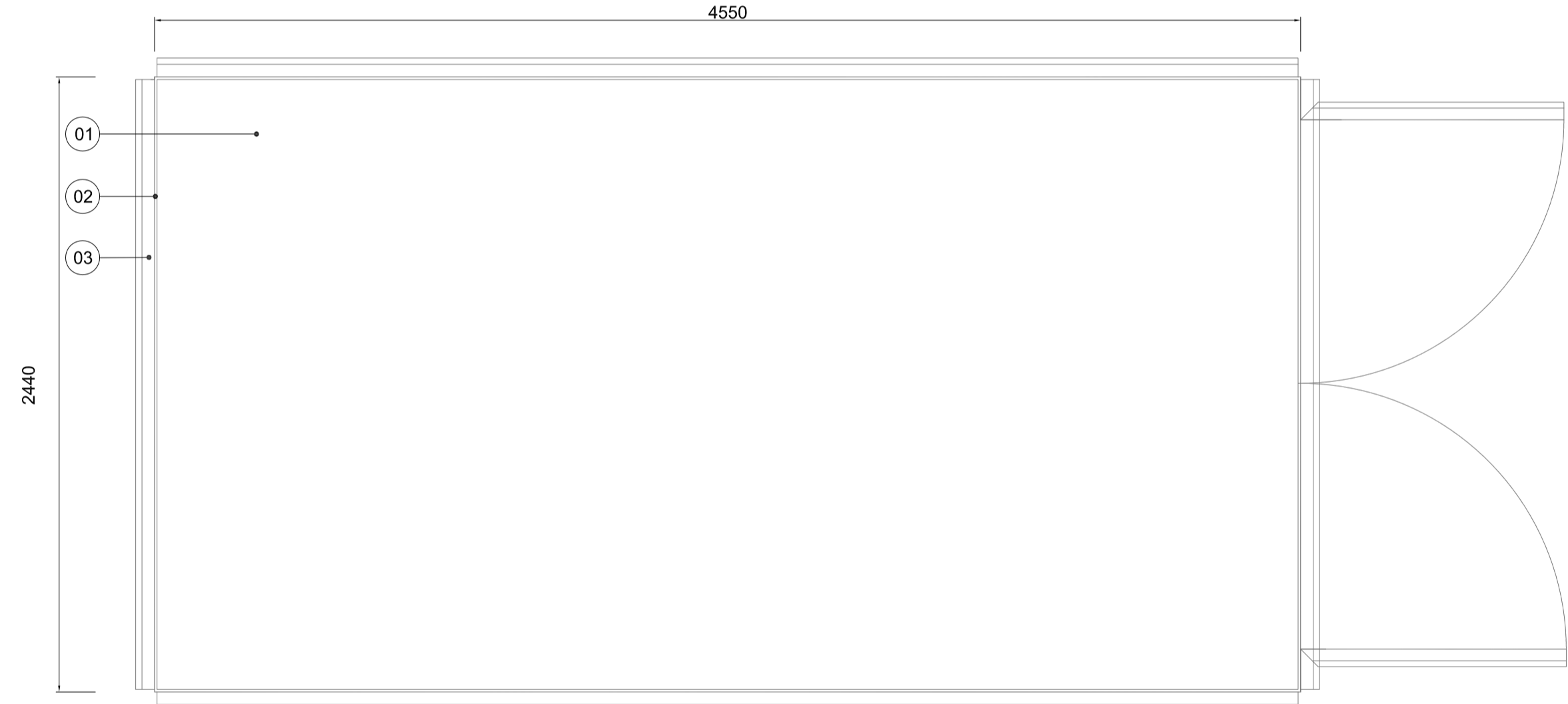
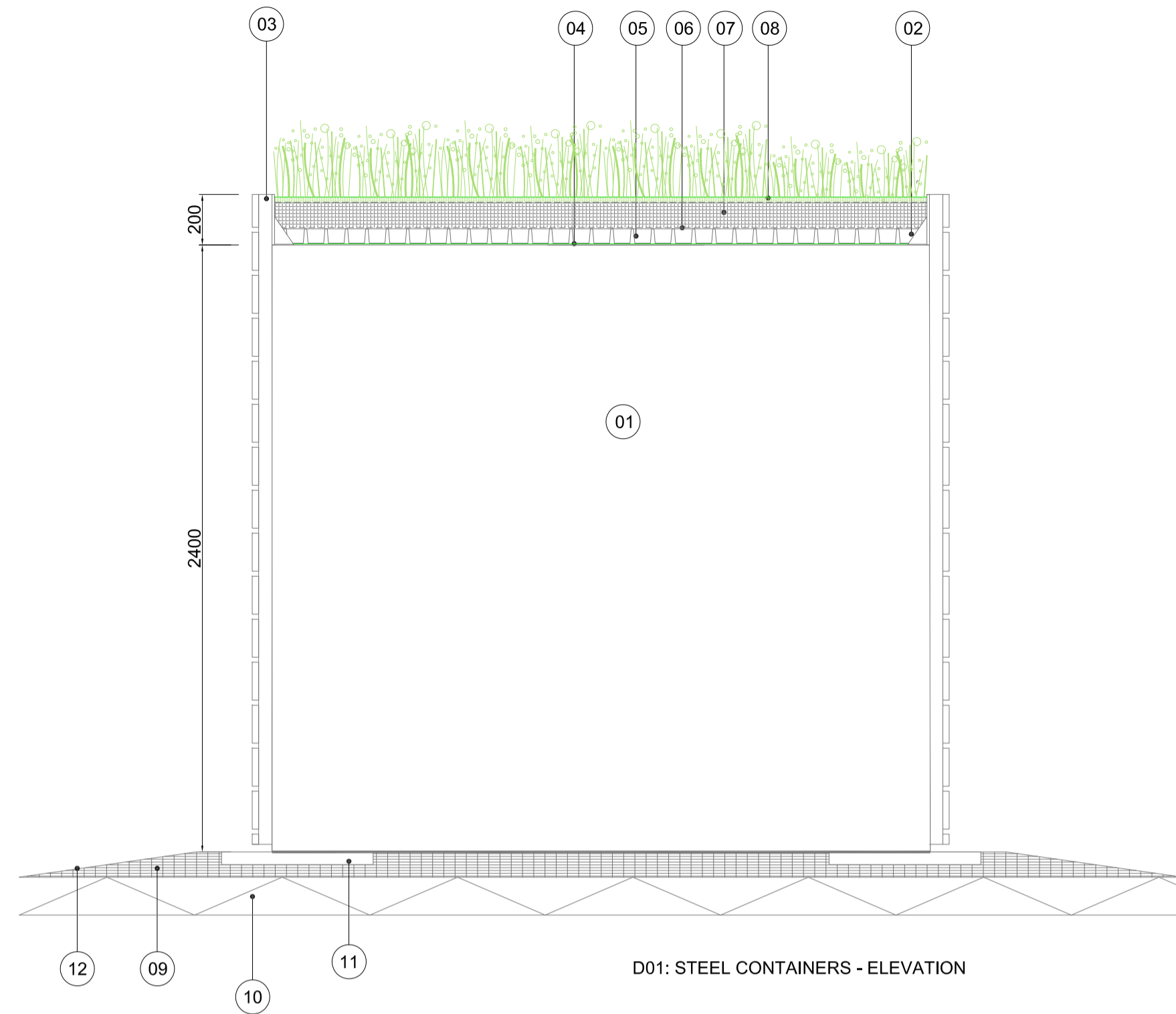

- DRAWING NOTES:**
- GENERAL:**
1. COPYRIGHT OF THIS DRAWING IS VESTED IN PLINCKE AND IT MUST NOT BE COPIED OR REPRODUCED WITHOUT CONSENT.
  2. DO NOT SCALE FROM THIS DRAWING - DIMENSIONS GOVERN. IF IN DOUBT, ASK!
  3. ALL DIMENSIONS ARE IN MILLIMETRES UNLESS NOTED OTHERWISE. ONLY FIGURED DIMENSIONS ARE TO BE TAKEN FROM THIS DRAWING.
  4. ALL DIMENSIONS SHALL BE VERIFIED ON SITE BEFORE PROCEEDING WITH THE WORK. ALL CONTRACTORS MUST VISIT SITE AND BE RESPONSIBLE FOR TAKING AND CHECKING ALL DIMENSIONS RELATIVE TO THEIR WORK.
  5. PLINCKE SHALL BE NOTIFIED IMMEDIATELY, BY EMAIL, OF ANY DISCREPANCIES.
  6. PLINCKE ACCEPTS NO LIABILITY FOR ANY EXPENSE, LOSS OR DAMAGE OF WHATSOEVER NATURE AND HOWEVER ARISING FROM ANY VARIATION MADE TO THIS DRAWING OR IN THE EXECUTION OF THE WORK TO WHICH IT RELATES WHICH HAS NOT BEEN REFERRED TO THEM AND PRIOR APPROVAL OBTAINED.
  7. ALL PLINCKE DRAWINGS TO BE READ IN CONJUNCTION WITH ALL RELEVANT ARCHITECTURAL, CIVIL ENGINEERS AND M&E ENGINEERS DRAWINGS AND SPECIFICATIONS.

**REFERENCE FILES:**

1. THIS DRAWING IS BASED ON THE FOLLOWING EXTERNAL CONSULTANT'S DRAWINGS:

CONSULTANT	REFERENCE FILE	DATE RECEIVED
???	???	??/??/??

- HEALTH, SAFETY & ENVIRONMENTAL INFORMATION:**
1. IT IS ASSUMED THAT ALL WORKS ON THIS DRAWING WILL BE CARRIED OUT BY A COMPETENT CONTRACTOR AND, WHERE APPROPRIATE, WORKING TO AN APPROVED METHOD STATEMENT.
  2. THIS DRAWING IS TO BE READ IN CONJUNCTION WITH ALL OTHER HAZARDS / RISKS WHICH HAVE BEEN IDENTIFIED AND RECORDED WITHIN THE PRE-CONSTRUCTION INFORMATION PACK AND / OR THE CONSTRUCTION PHASE HES PLAN.
  3. IN ADDITION TO THE HAZARDS / RISKS NORMALLY ASSOCIATED WITH THE TYPES OF WORK DETAILED ON THIS DRAWING, NOTE THE FOLLOWING:

ITEM N°	RISK REGISTER DETAILS
???	???

P03	STAGE 05		SS	AA	08/12/20
	HARD STANDINGS ADDED BETWEEN CONTAINERS				
P02	STAGE 05		SS	AA	30/11/20
	AMENDMENT TO CONTAINER POSITION				
P01	STAGE 05		SS	AA	27/11/20
	FIRST ISSUE				
REV	DESCRIPTION	DRAWN	CHECK	DATE	

KEY PLAN

CLIENT



MANCHESTER 0161 237 9222 north@plincke.com  
 RUGBY 0178 881 7866 midlands@plincke.com  
 LONDON 0207 739 3330 london@plincke.com

PROJECT TITLE	CANNON HALL PARK AND GARDENS PARKS FOR PEOPLE	STATUS	INFO
DRAWING TITLE	PROPOSED CONTAINERS	SCALE @ A1	1:20
PROJECT No.	0292	DATE	27/11/20
DRAWING No.	0292-PLI-ZZ-GF-DR-0210	REVISION	P03

