

NOTES

- 1 ALL WORK TO BE CARRIED OUT IN ACCORDANCE WITH THE BUILDING REGULATIONS AND THE REQUIREMENTS OF THE LOCAL AUTHORITY.
 - 2 NO DIMENSIONS TO BE SCALED FROM THIS DRAWING.
 - 3 THE CONTRACTOR SHALL VERIFY ALL LEVELS AND DIMENSIONS ON SITE BEFORE COMMENCEMENT OF WORK.
 - 4 ON SITE ALTERATIONS TO THE CONSTRUCTION OR FINISHES SHOWN OR IMPLIED ON THIS DRAWING MUST BE DRAWN TO THE ATTENTION OF THE ARCHITECT BEFORE SUCH WORK IS IMPLEMENTED.
 - 5 ALL TIMBERS REQUIRE PRESERVATIVE TREATMENT
- © COPYRIGHT RESERVED

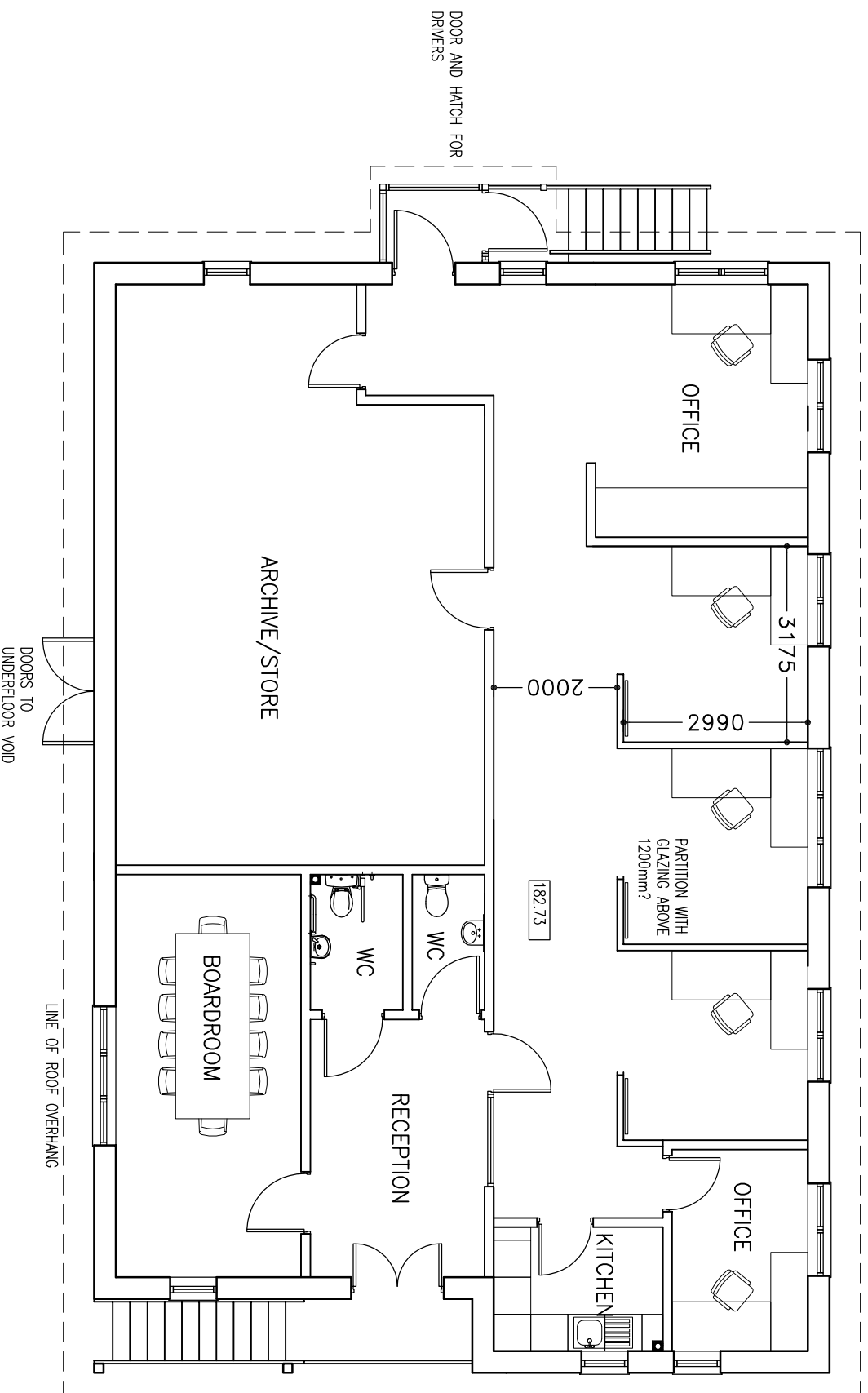

GROUND FLOOR LAYOUT

01	13.03.19	Updated kitchen area, offices and storage spaces
Rev	Date	Details
Drawing Status:		
PRELIMINARY		
PROGRESSIVE		
Progressive Architecture, 4 Lewisham Road, Slithwaite, West Yorkshire, HD7 5AL. Tel: 01484 846786		
Client:		
DR Bailing Wire Manufacturers Ltd		
Site:		
Office Building, Oxspring Wire Works, Oxspring, Penistone S36 8YW		
Drawing Title:		
Proposed Layout		
Project Number:	Drawing Number:	Revision:
P1005	06	01
Date:	Scale:	Drawn:
05-03-19	1:100 @ A3	IWW