

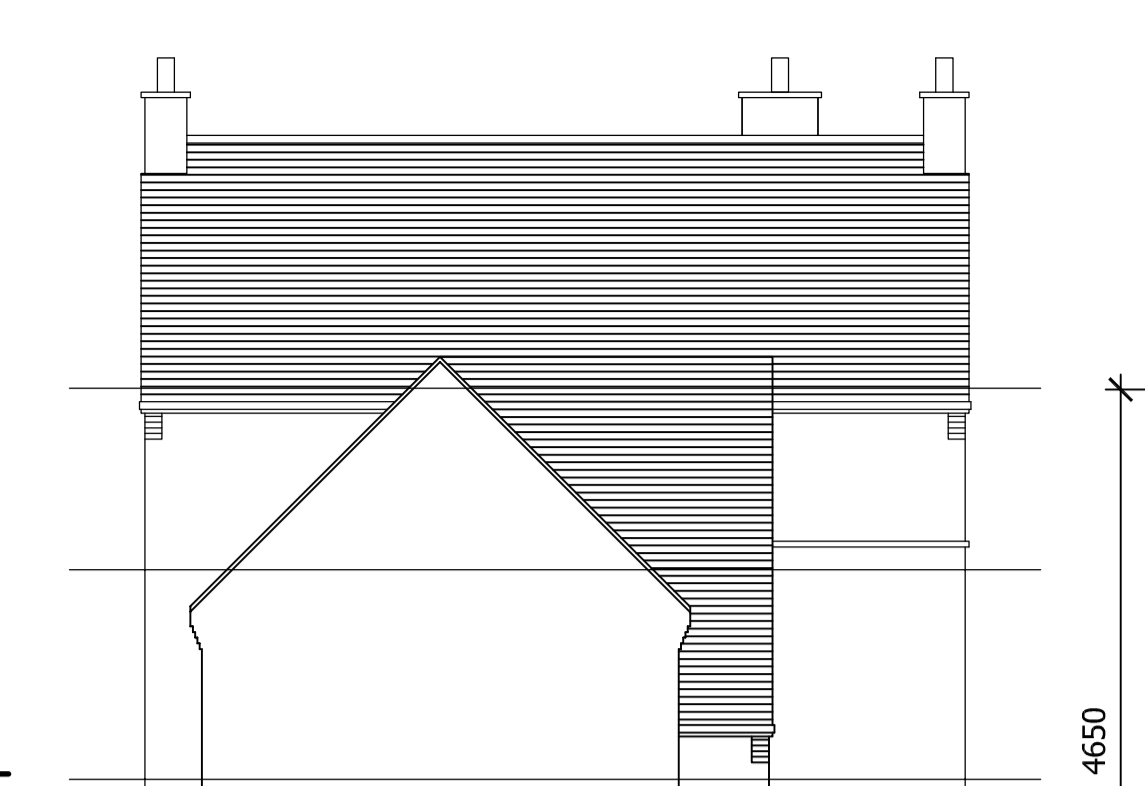

Front



Side



Rear - Over looking Fitzwilliam PH



Side - Hill Street

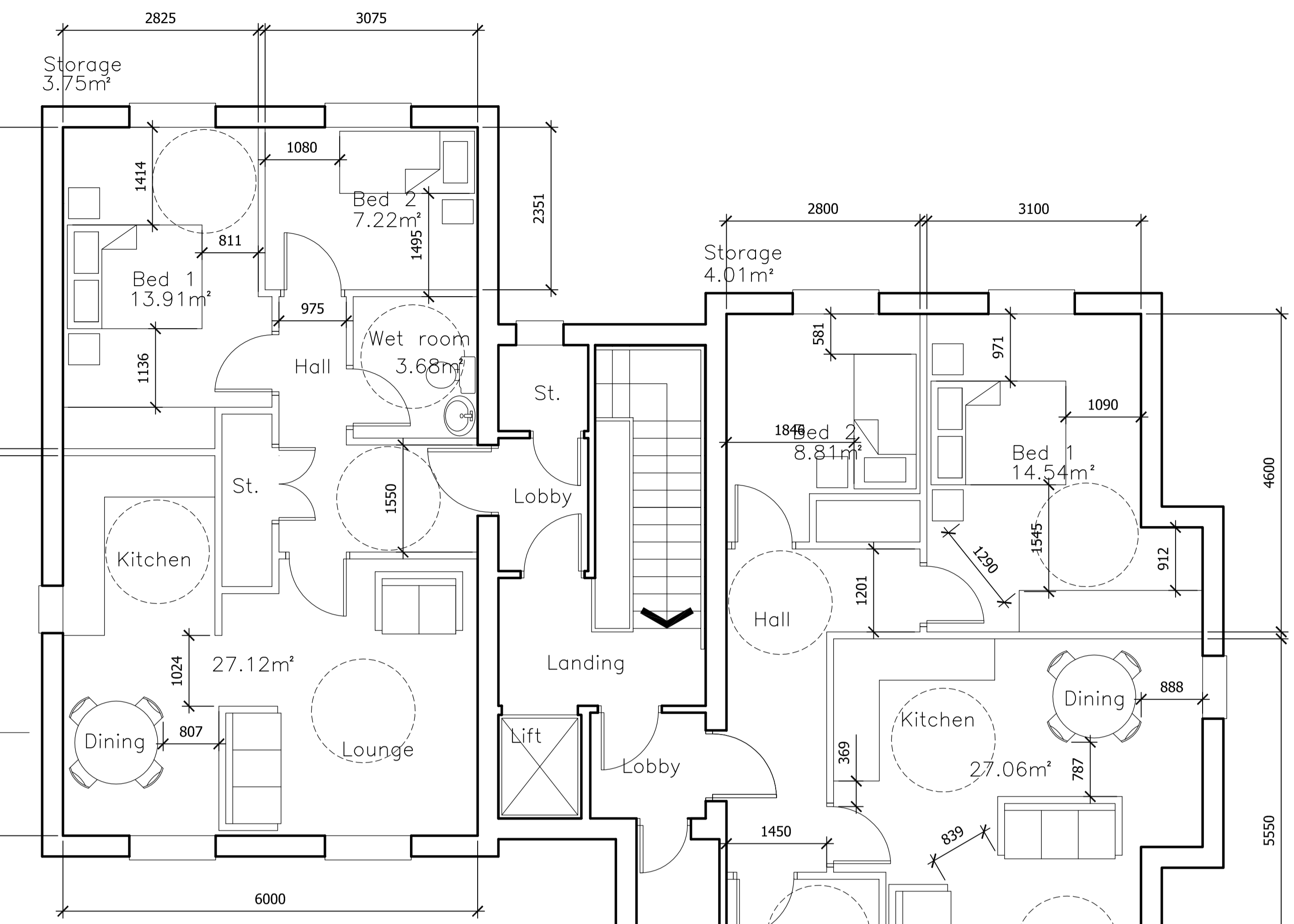

First Floor Plan

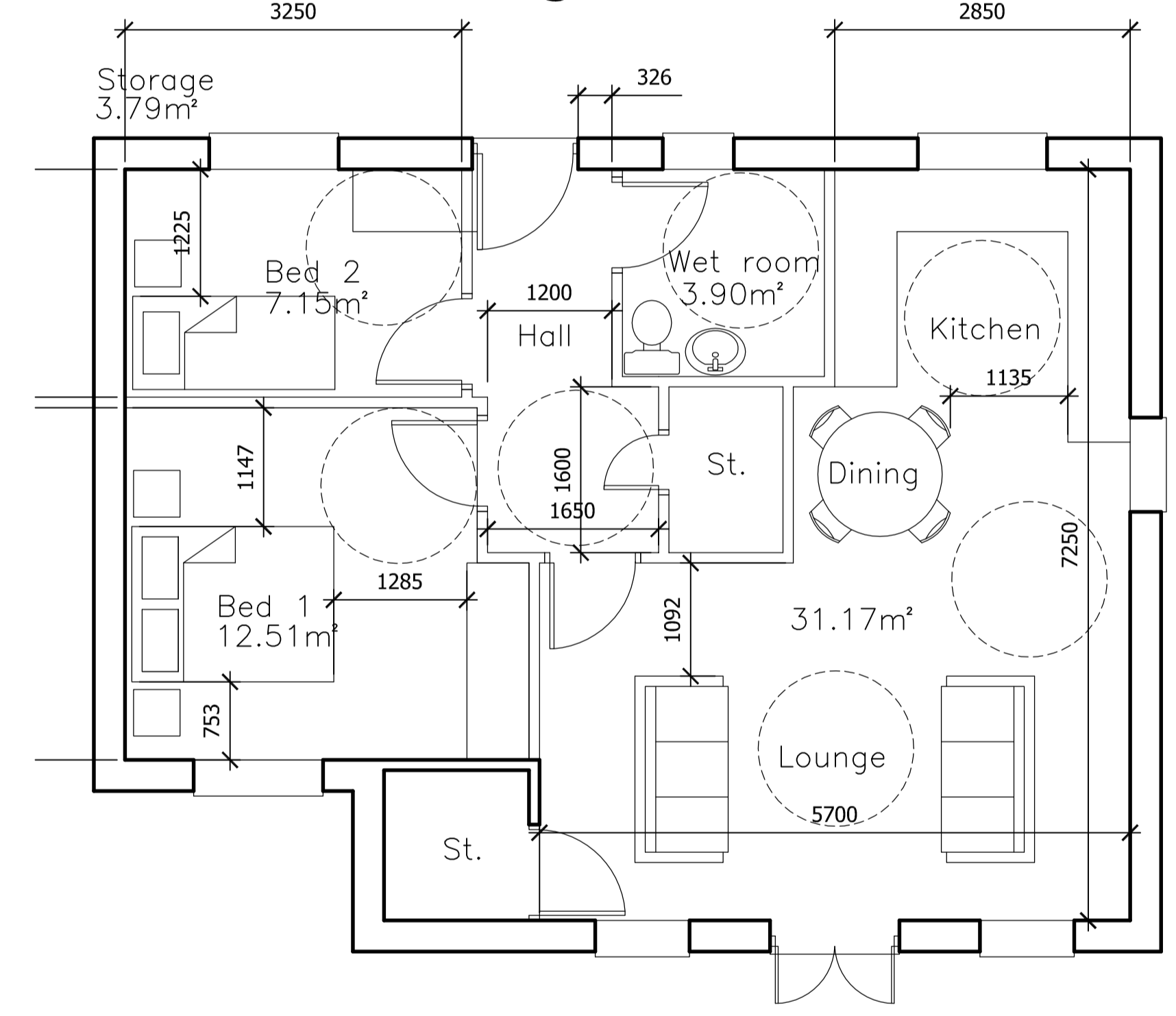

Ground Floor Plan

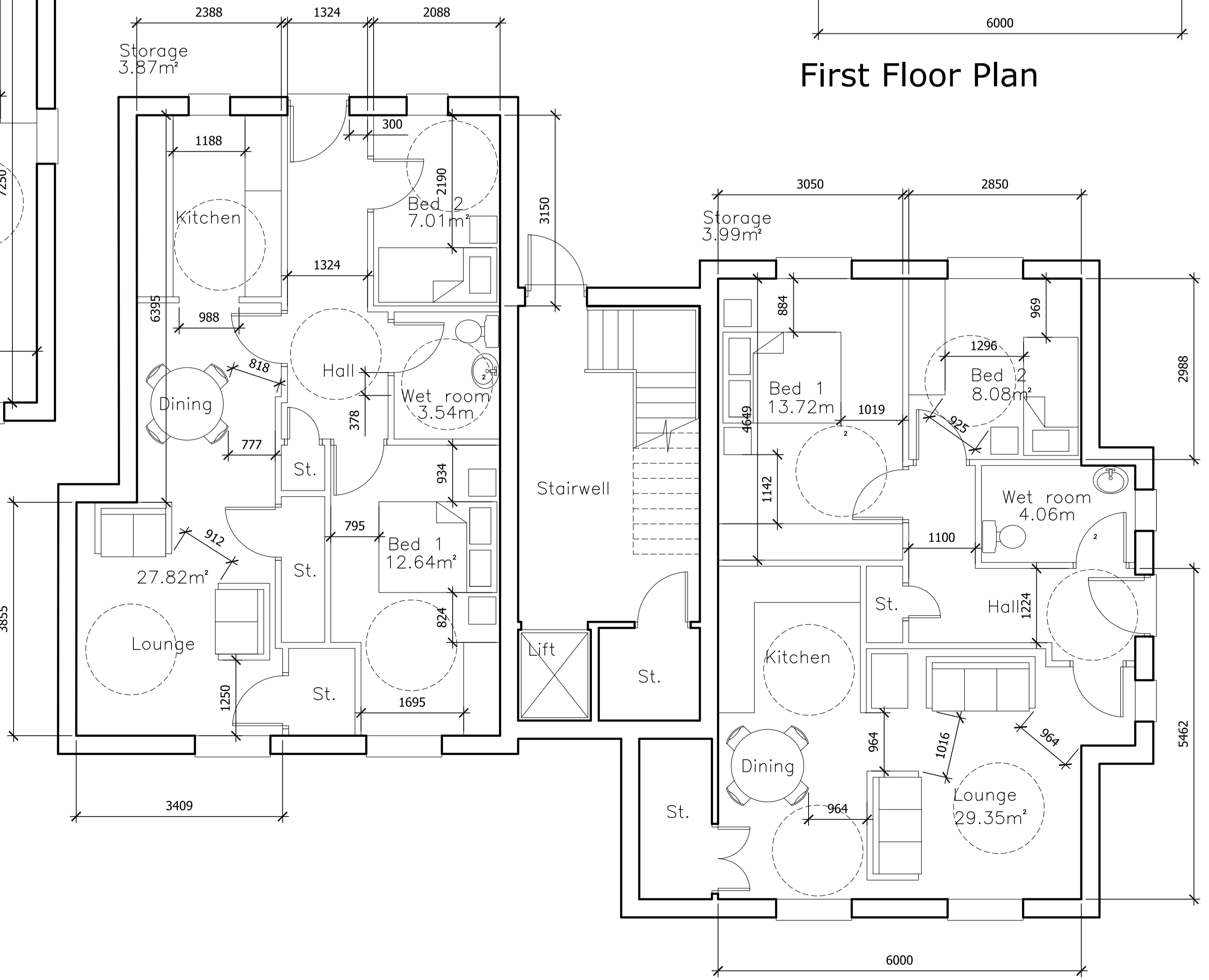

E 24-01-18 Turning circles and wet rooms added
D 22-01-18 'Homes for life' details added
C 15-01-18 Storage areas added
B 12-01-18 Room sizes confirmed
A 30-11-17 Amended to Historic England comments
Rev.

Client:
MR M MONFREDI

Project:
**HILL STREET
ELSECAR
NR BARNLEY**

Drawing Title:
TYPE C

Scales: 1:50 @ A1	Cad ref.: GODRIVE/DEAWEXHILLSST
Drawn: MJN	Checked: Date: Jan 18
Project no.	Drawing no. Rev.
	04 E

JANA
JENKINS • VEITCH • NOLAN
ARCHITECTURE LTD

Jenkins Veitch Nolan Architecture Ltd
The Architectural Design Studio
Unit 19 Ravenhill Way
Remshaw, Sheffield S21 3WY
T: 01246 432 338
F: 01246 437 351
E: mail@architecturaldesignstudio.com