THIS DRAWING AND INFORMATION CONTAINED HEREIN IS PROTECTED BY COPYRIGHT LAW AND MUST NOT BE COPIED OR REPRODUCED WITHOUT THE PRIOR WRITTEN CONSENT OF JAMES TOTTY PARTNERSHIP

ORDNANCE SURVEY INFORMATION IS REPRODUCED BY PERMISSION IN ACCORDANCE WITH LICENCE AGREEMENT - LICENCE No. AR 100006159

DO NOT SCALE - CONTRACTOR / SPECIALISTS TO WORK TO FIGURED DIMENSIONS ONLY ALL DIMENSIONS AND SIZES TO BE CHECKED ON SITE AND THE ARCHITECT IS TO BE INFORMED OF ANY DISCREPANCIES

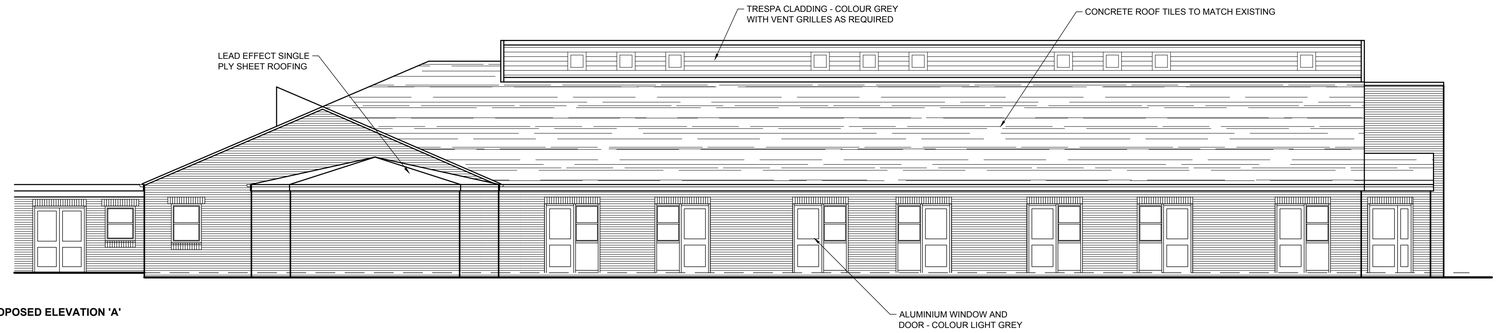

PROPOSED ELEVATION 'A'

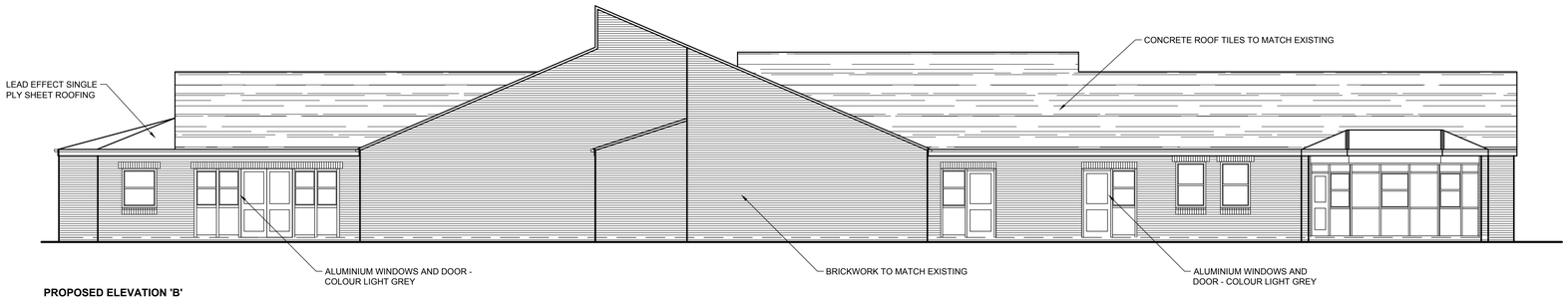

PROPOSED ELEVATION 'B'

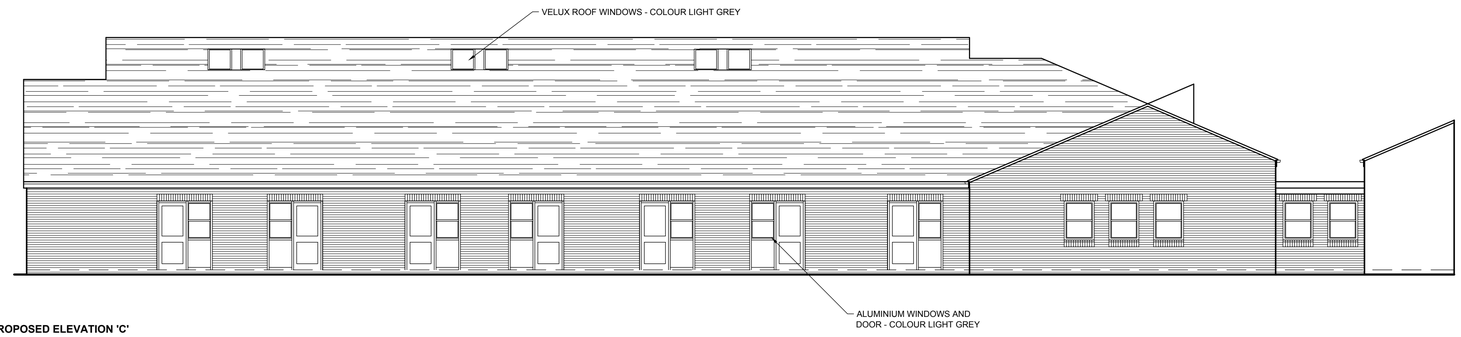

PROPOSED ELEVATION 'C'

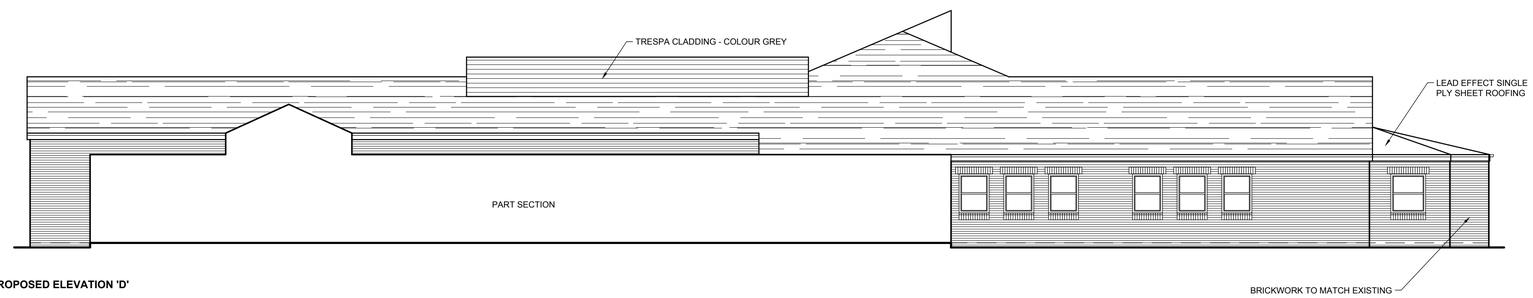

PROPOSED ELEVATION 'D'

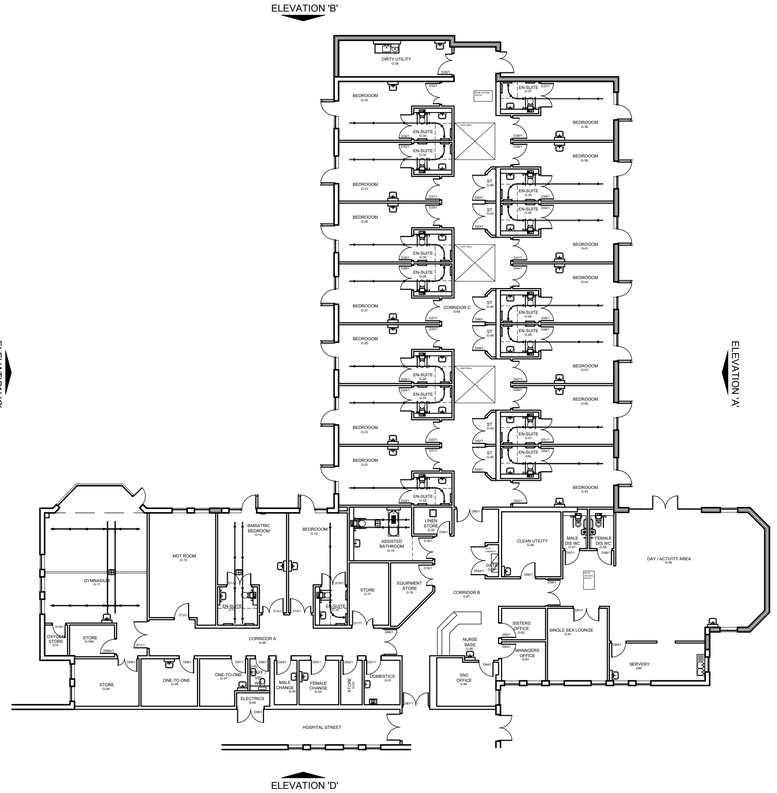

KEY PLAN

Rev:	Details:	Date:	Drn:	Chk:
A.	Window styles revised to suit Window Schedule Drawing corrected to show missing window on Elevation A	10-07-12	LB	-

Status:
FOR PLANNING

Client:
South West Yorkshire Partnership
NHS Foundation Trust

Project:
Relocation of Stroke Unit to
Kendray Day Hospital

Drawing:
Proposed Elevations

JTP
ARCHITECTS

JAMES TOTTY PARTNERSHIP
CHARTERED ARCHITECTS
38 WILKINSON STREET
SHEFFIELD S10 2GB

Telephone : (0114) 2700208
Email : mail@jtp-architects.co.uk
Web : www.jtp-architects.co.uk

Date:	Drawn:	Project No:
June 2012	LB	15-954
Scale (@A1): 1:100	Checked:	Drawing No: 112A