

TYPE A: PLOT 1,2

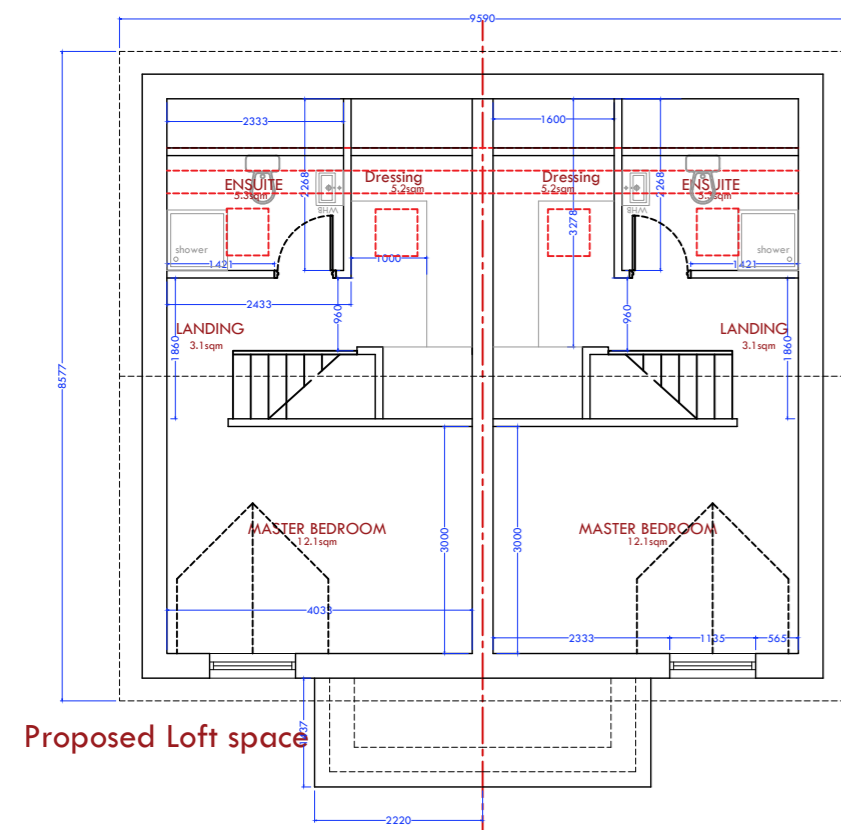
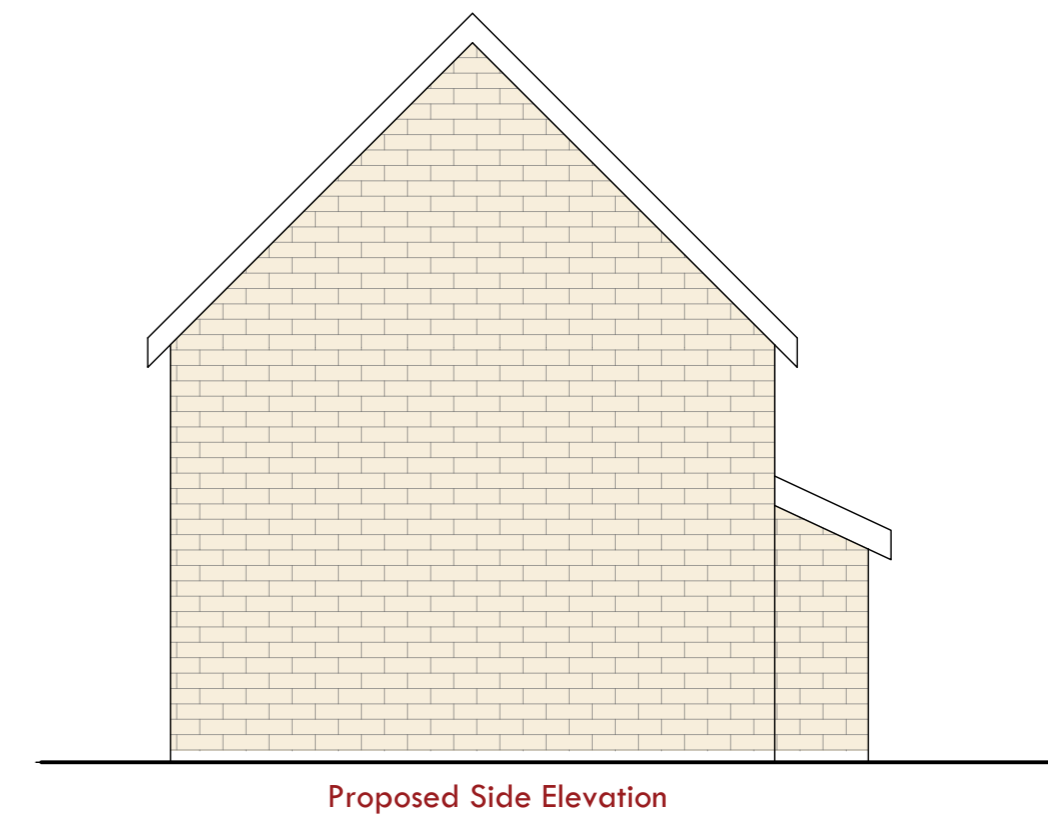
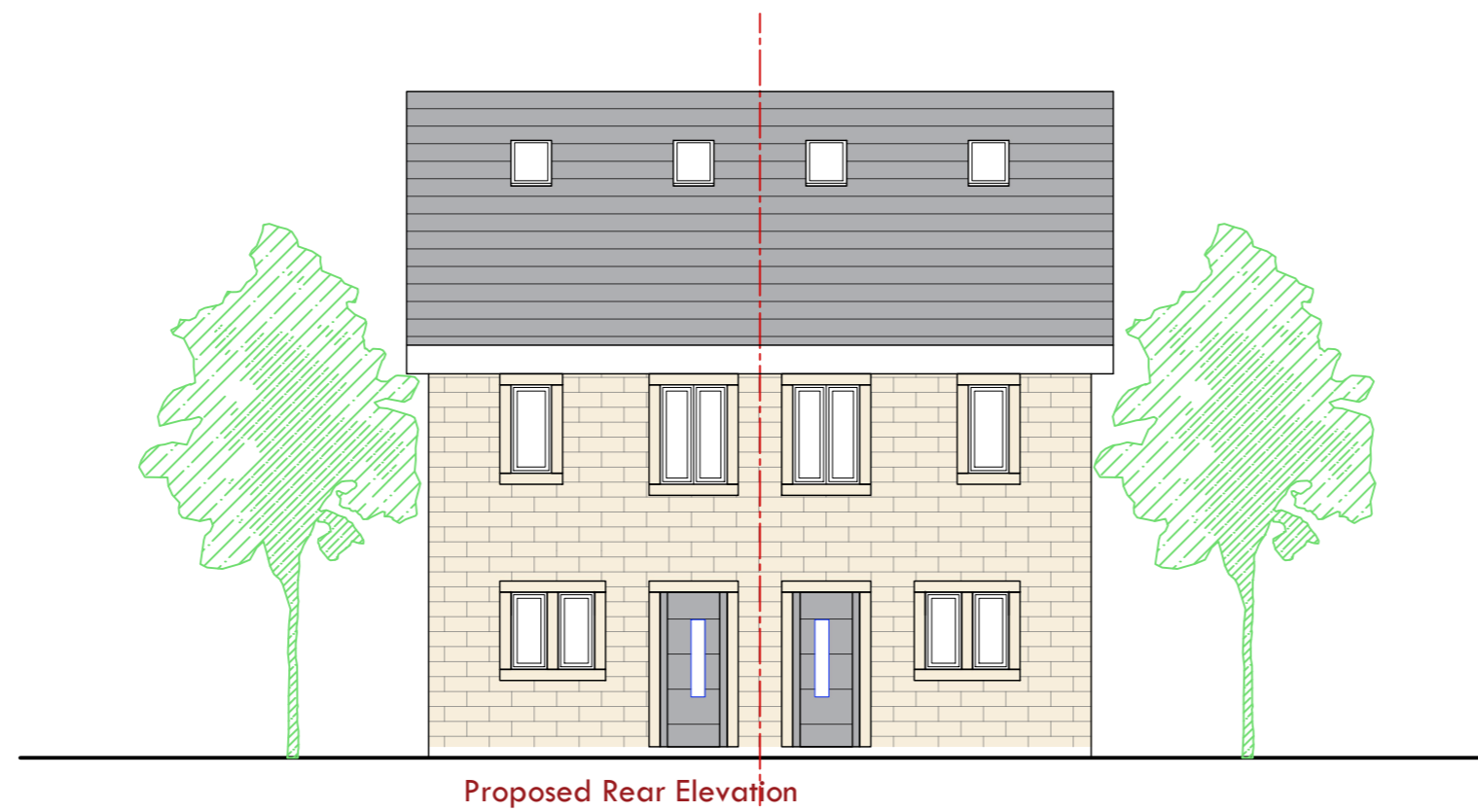
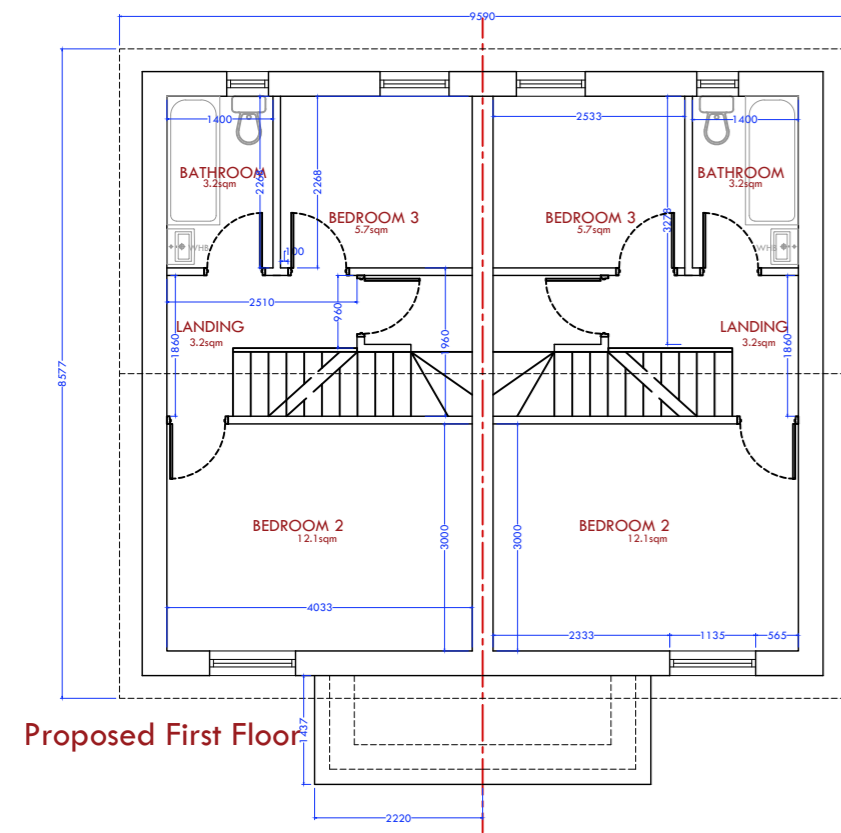
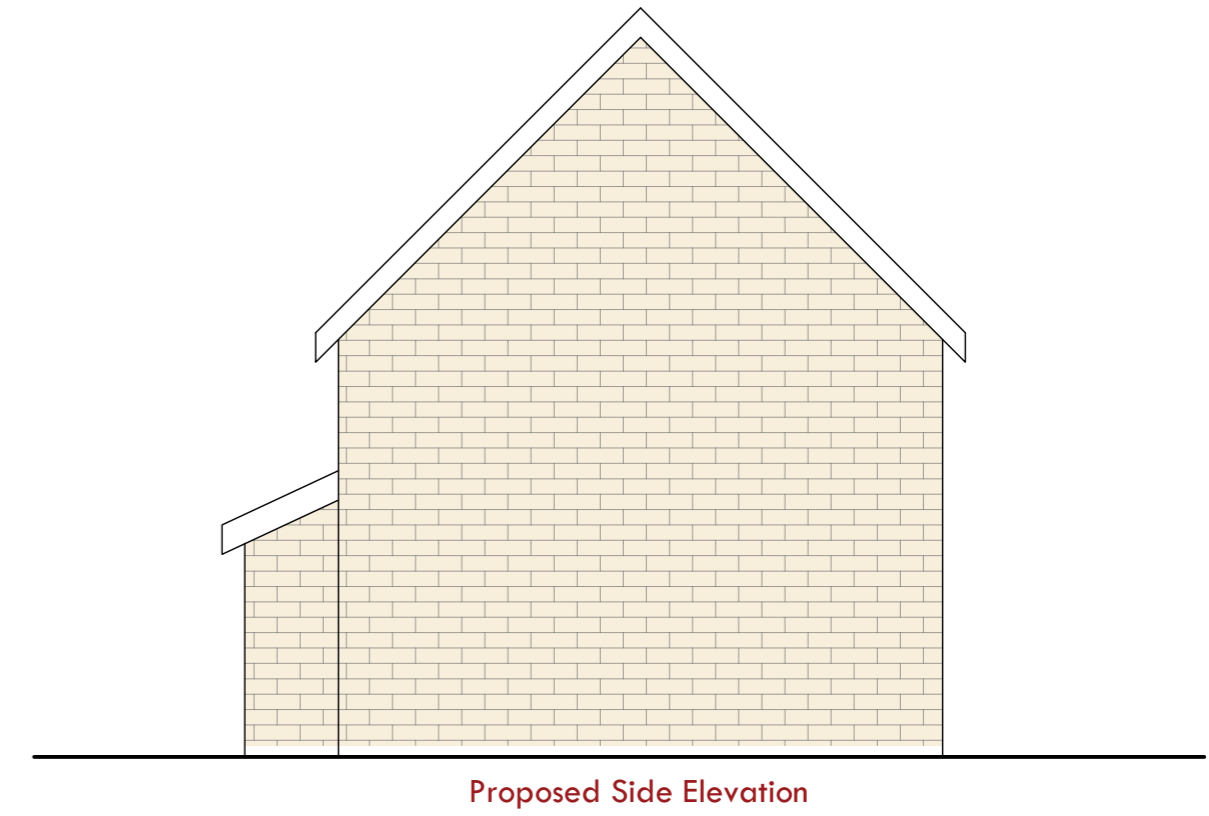
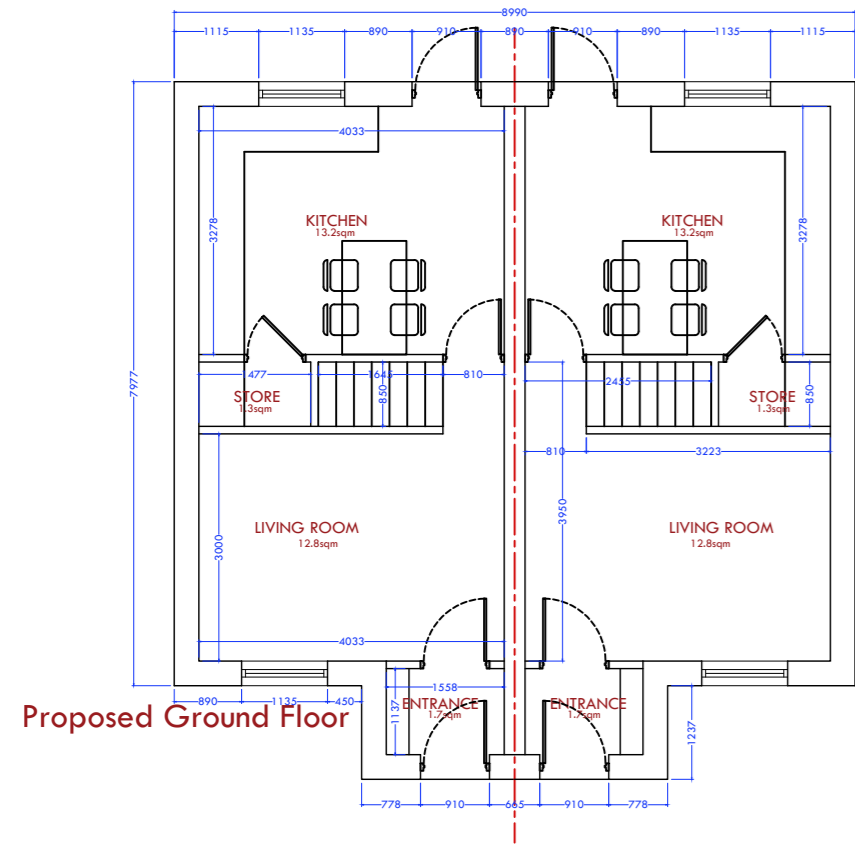

01	Changes as discussed with client	Set	23.07.22
Rev	Amendments	Drawn by	Date

mkw:architecture
architectural | design | development | consultancy
award-winning practice

mkw Architecture Ltd
Suite 4, East Business Centre, Dewey St, Oldham, OL8 9FF
Tel: 0161 275 1118 | Email: info@mkwarch.co.uk | www.mkwarch.co.uk

Client: Sourced Capital

Project Name: Proposed Residential Development of 22no Dwellings

Site Address: Land off Roughbircworth Lane, Oxspring, Barnsley, S36 8Y2

Drawing Title: Proposed House Type A: Plans and Elevations

Proj No:	21-118	Proj No:	P-100	Scale:	1:100 @ A3	Rev:	01	Drawing Purpose:	Planning
Designed By:	TMK	Drawn By:	GM	Checked By:	MKW	Date of Issue:	18.10.21		

Note: Only figured dimensions are to be used. All dimensions to be checked on site prior to construction, prior to manufacture of any elements, in the event of any discrepancies, notify MKW Architecture Ltd immediately. This drawing remains the copyright of MKW Architecture Ltd and shall not be copied in whole or part without prior written consent of the Company Director.

AWARDS: 2019 BUILDING AWARDS WINNER, 2020 BUILDING AWARDS WINNER, 2021 BUILDING AWARDS WINNER

BUILD

Land off Roughbircworth Lane: Proposed House Type A

NB: All boundary and party wall matters to be confirmed by client and subject to necessary boundary surveys

