

Notes

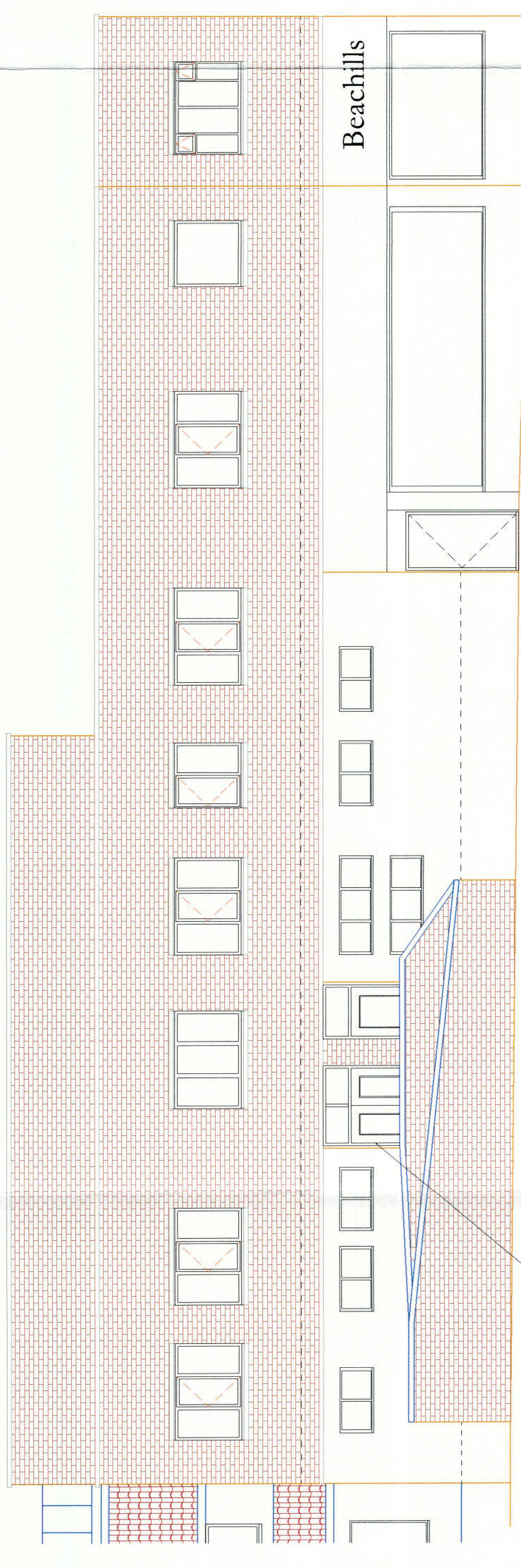

Proposed Side(East) Elevation

YMCA Main Building

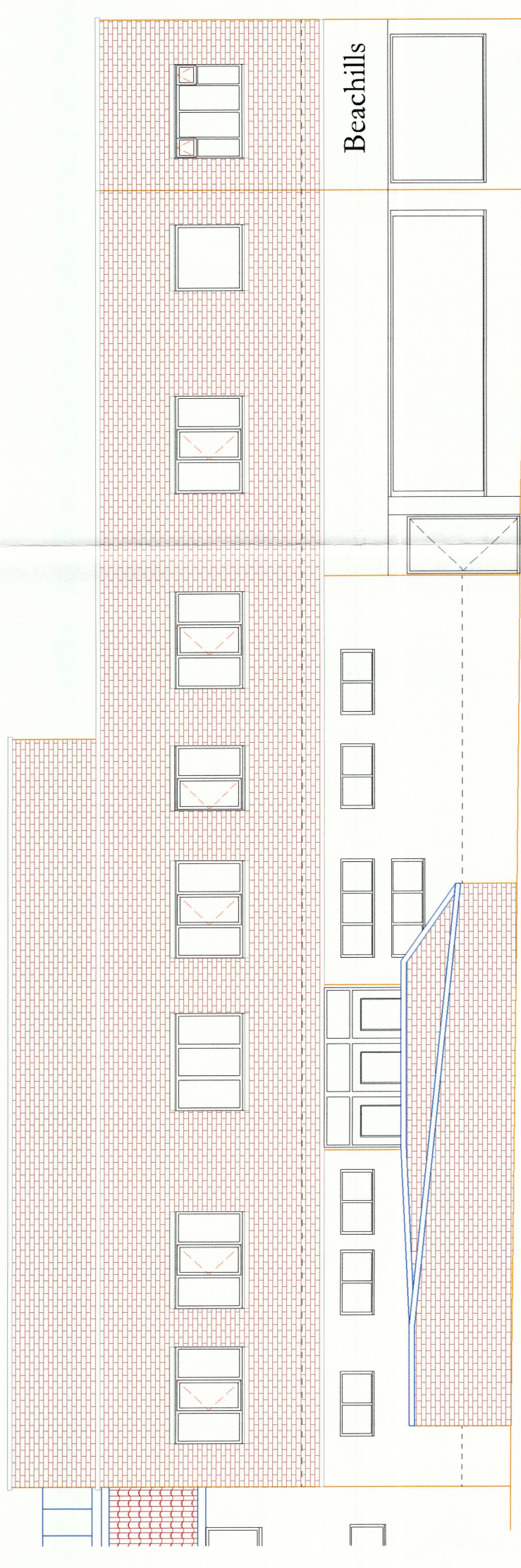

Existing Side(East) Elevation

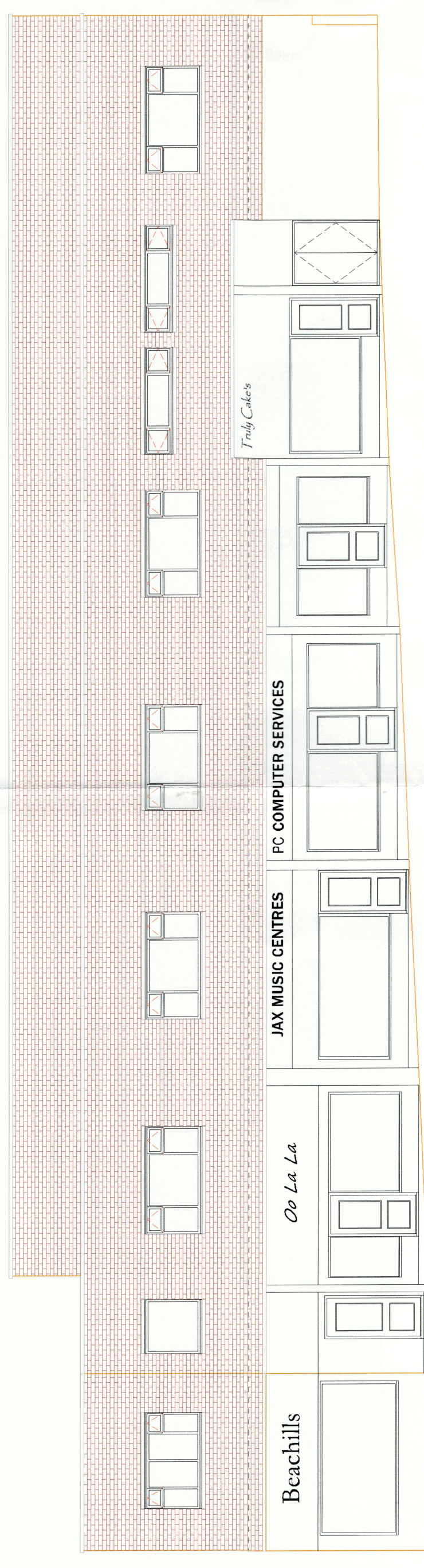

Existing Front(North) Elevation

Windows altered to accommodate internal walls

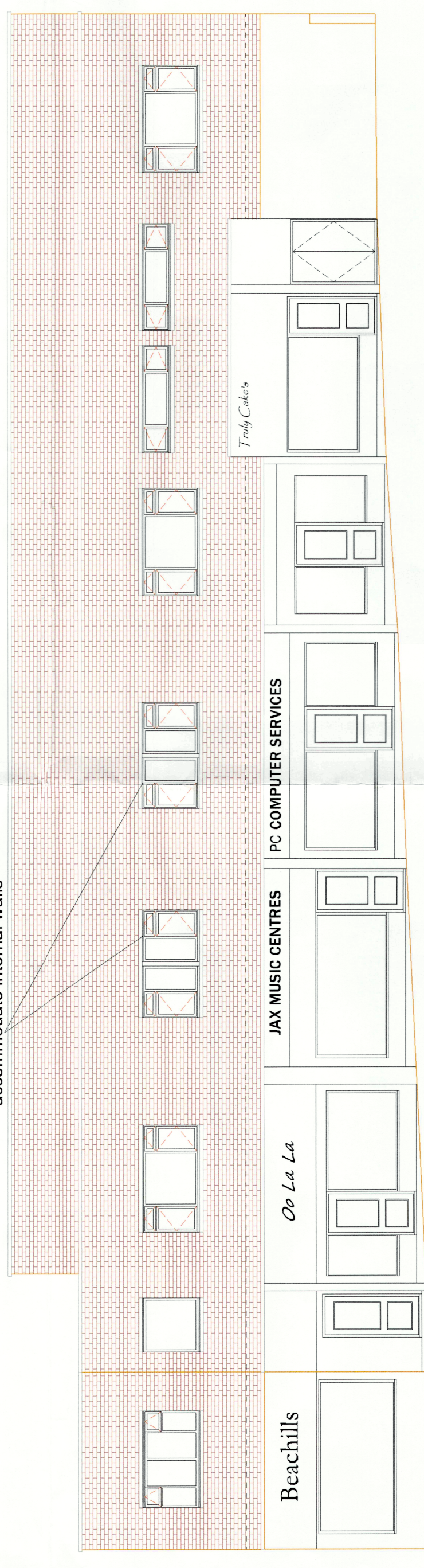

Proposed Front(North) Elevation

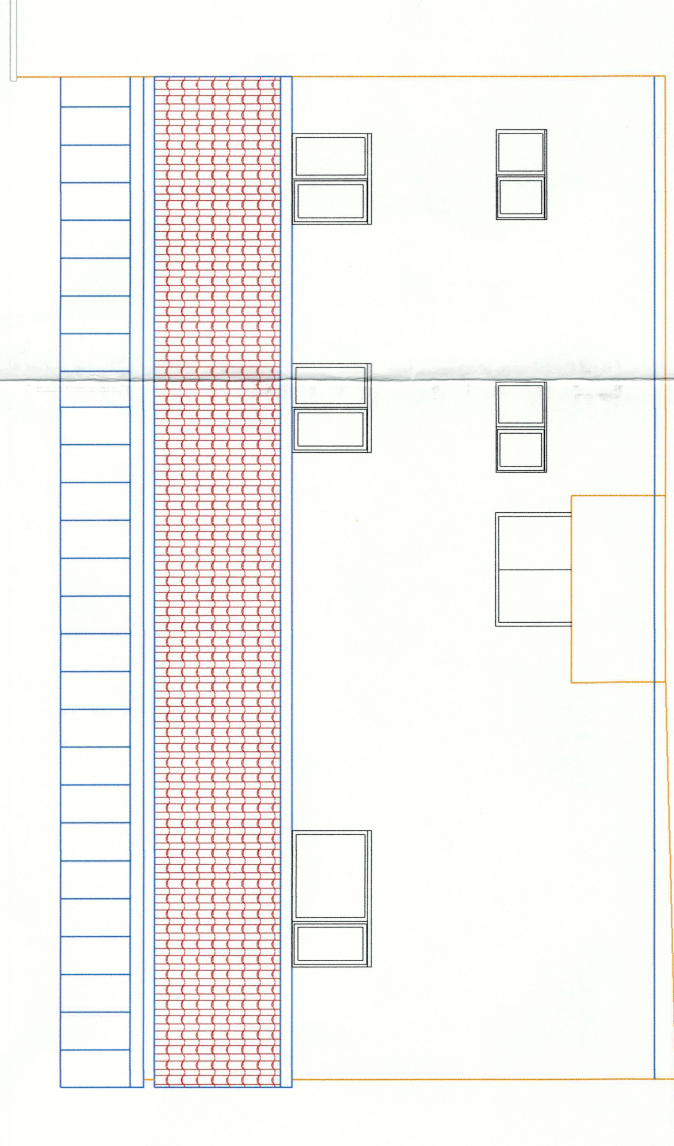

Existing Front(East) Elevation

YMCA Community Hall

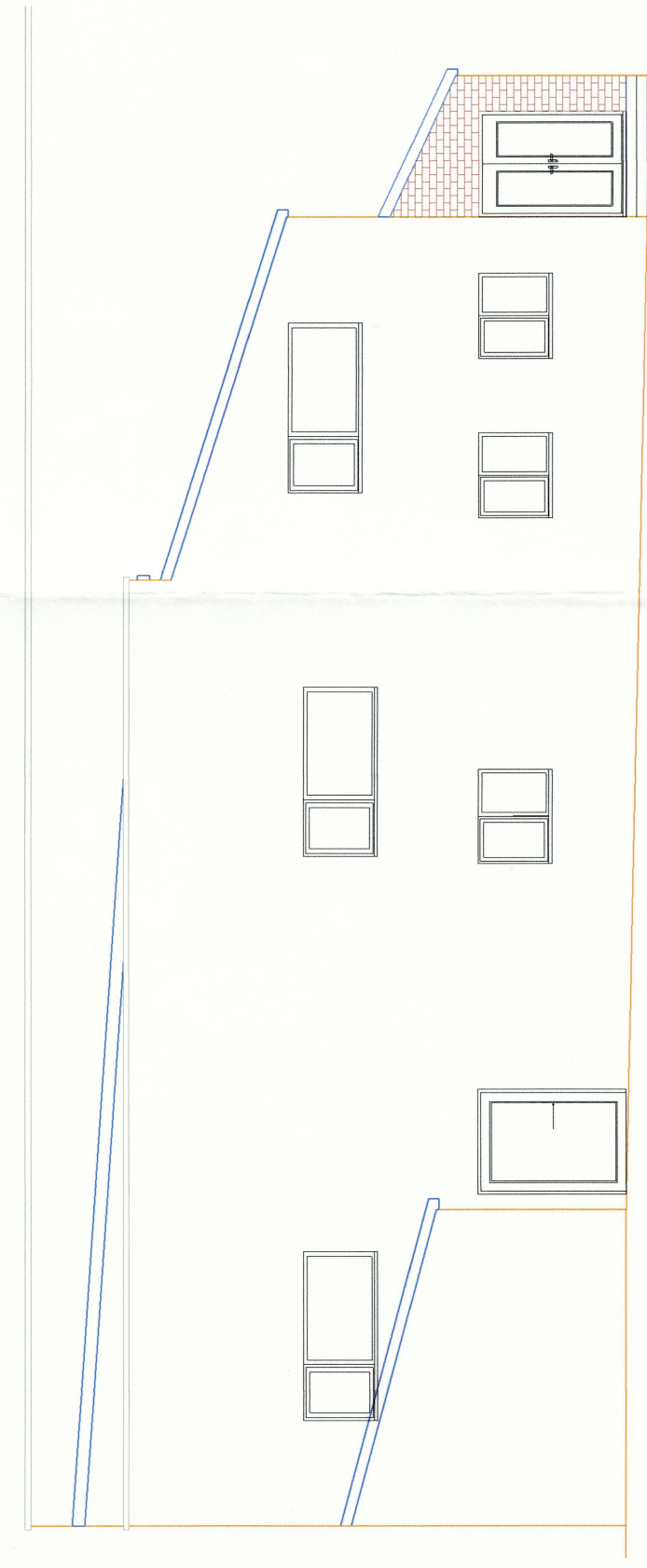

Proposed Side(South) Elevation

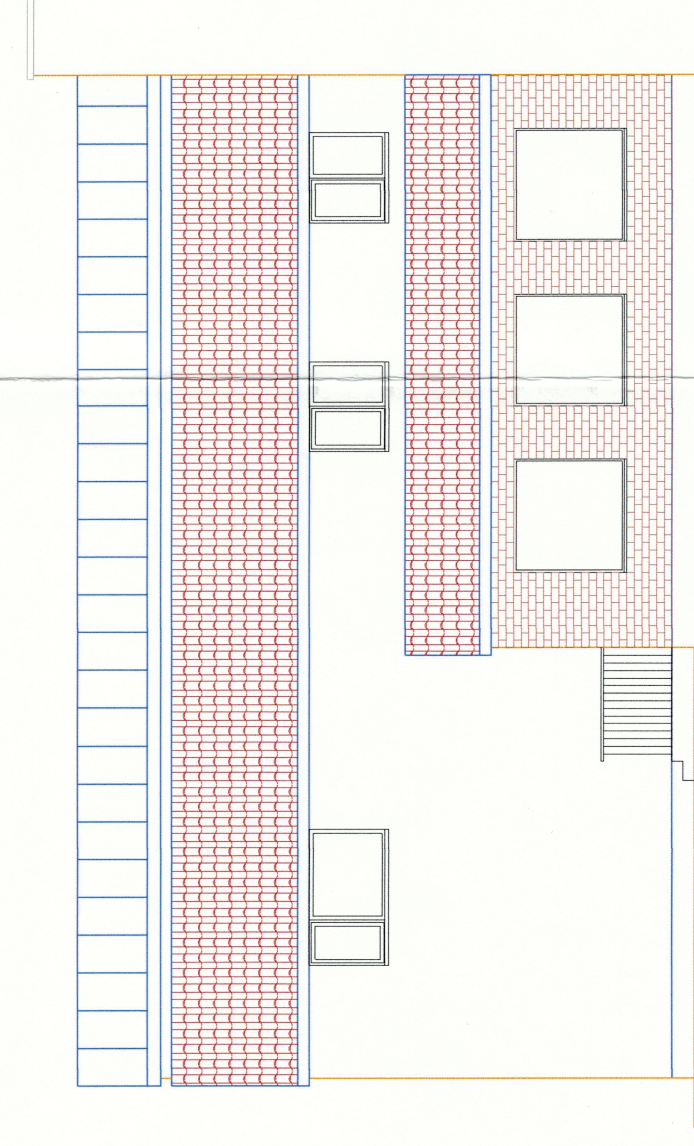

Proposed Front(East) Elevation

PAUL GLOVER
DESIGN SERVICES

Glover Building Management

Project
First Floor Residential Conversion
At 1 Blucher St.
Barnsley
S70 1AP

Drawing Title
**Planning Proposals
Existing & Proposed Elevations**

Client
Barnsley YMCA
Drawing No.
PG 163-4

Date
March 2018
Drawn by
P. Glover
Scale
1:100
Checked by
Name

Page Size - A1

6 Beaulieu Close, Mapplewell
Barnsley S75 6PJ
Tel 01226 38749 / 07730258347
Email paulglover55@btinternet.com