



Site Location Plan

SCALE 1:1250



Existing Site Block Plan

SCALE 1:500

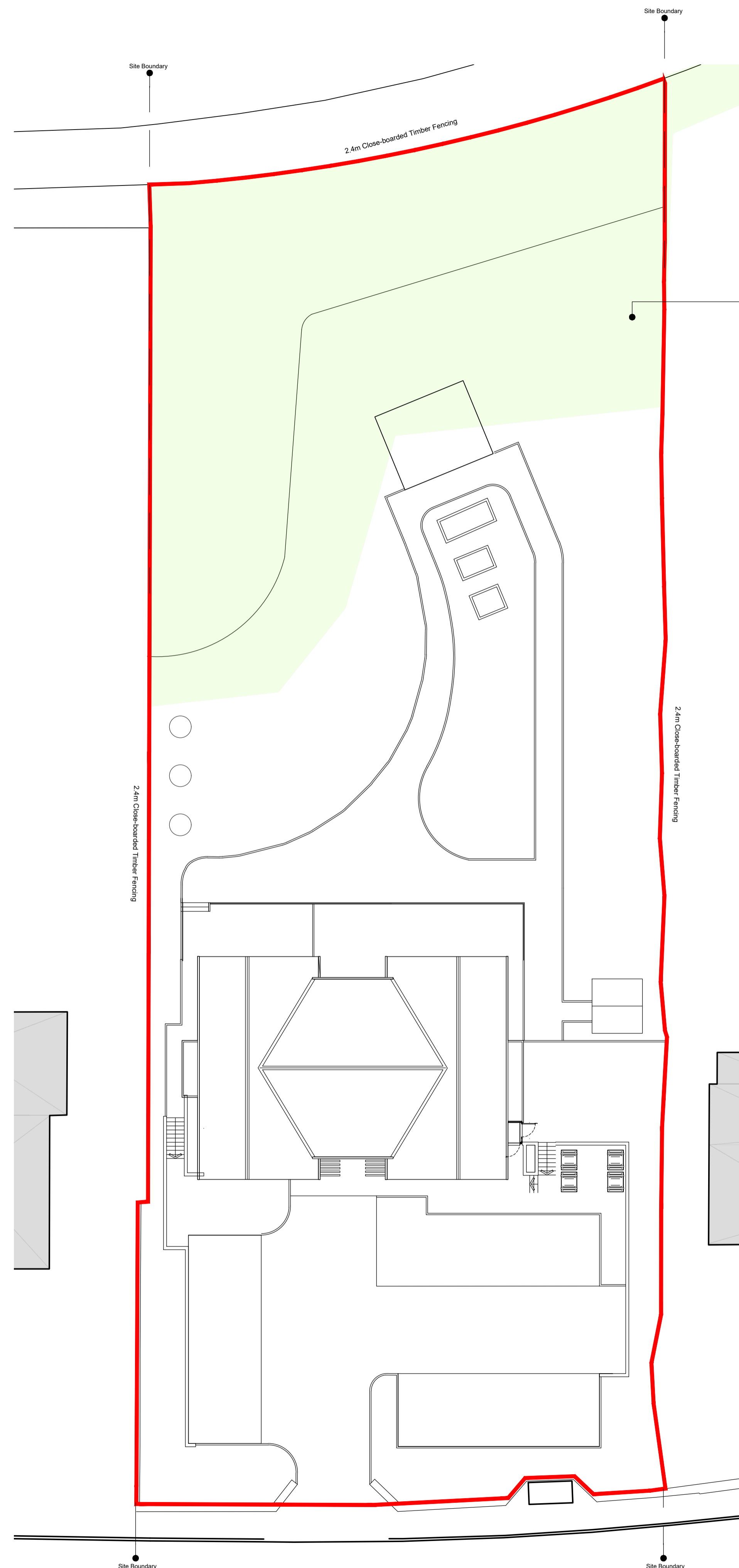

Existing Site Plan

SCALE 1:200

Green hatched area indicating local 'Tree Preservation Order' (TPO) as per local authority drawings.

Copyright of this drawing remains with Catalyst Architects Ltd at all times unless specifically agreed otherwise. All rights prescribed in Chapter IV of the Copyright, Design & Patents Act, 1988 have been generally asserted.  
Contractors must verify all dimensions on site before commencing any work and/or issuing any elements to manufacture.  
Building areas are indicative and are subject to change with construction methods, tolerances and to the course of the design process and development.  
Catalyst Architects Ltd is registered in England and Wales.  
Registration No. 12985839

<b>PLANNING</b>			
01482 847846 www.ccsull.co.uk info@ccsull.co.uk			
			
			
<small>T: 07942263217 www.catalystarchitects.co.uk studio@catalystarchitects.co.uk</small>			
Client:	Cyrus Health Dove Valley Mews 75 Park Street, Wombwell Barnsley S73 0HL		
Drawing Title:	Site Location Plan, Existing Site Block Plan & Existing Site Plan		
Drawn: GR1	Date: 2024.03.28	Scale: 1:50	Size: A1
Drawing Ref:	Revision:	Issue Date:	
(23-059)-001	P1	2024.03.28	