

B M B C
CORPORATE MAIL ROOM

23 DEC 2013

Received by:
ORIGINAL COPY

NOTE:
ALL DIMENSIONS MUST BE CHECKED ON SITE AND
NOT SCALED FROM THIS DRAWING.

COPYRIGHT:
THIS DRAWING IS THE PROPERTY OF THE COMPANY
AND MAY NOT BE COPIED, USED OR DISCLOSED
FOR ANY PURPOSE EXCEPT AS AUTHORIZED IN
WRITING BY THE COMPANY.

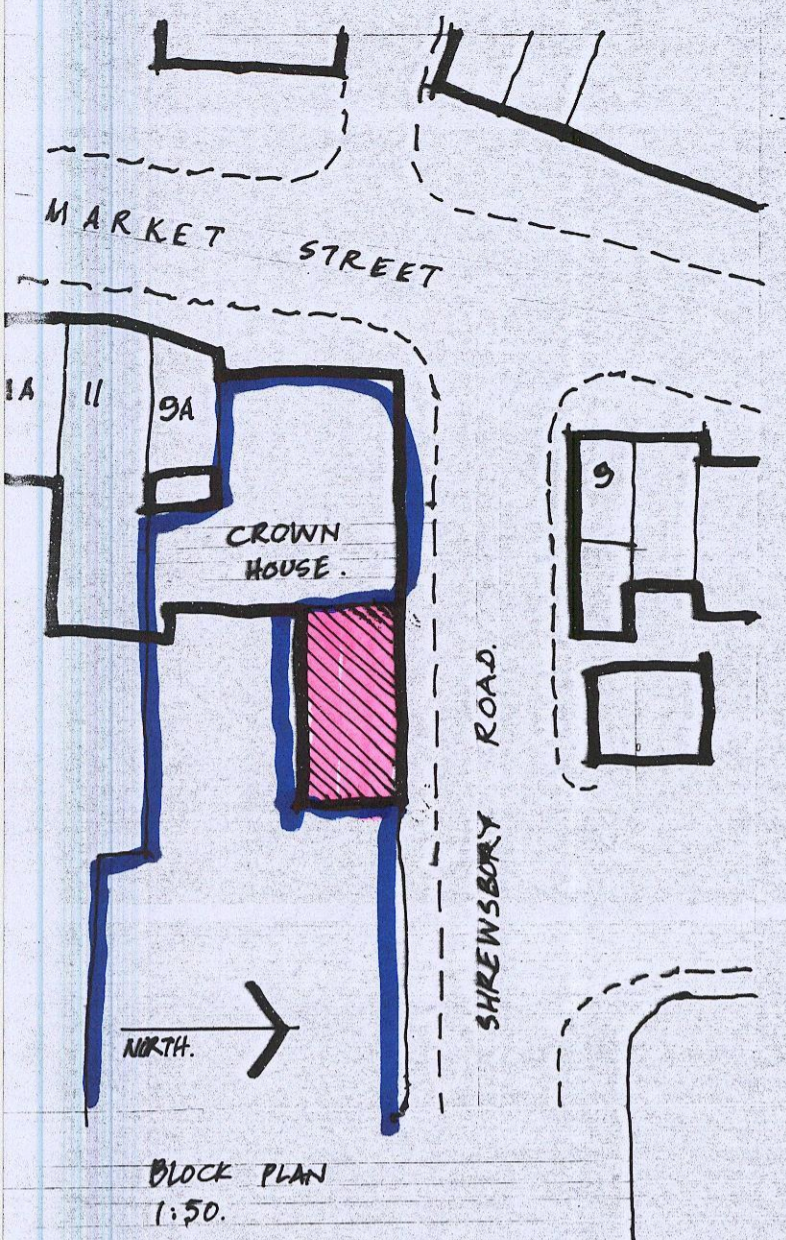

ALLOW FOR PROPS, NEEDLES AND SUPPORTS
THROUGH THE EXISTING WALL DURING THE
PROCESS OF MAKING THE OPENING AND INSERTING
4 NP P.C. CONCRETE LINTOLS, PACKING AROUND
AND ALLOW SUFFICIENT TIME TO ELAPSE FOR
THE PORTLAND TO ACHIEVE STRENGTH BEFORE
REMOVING SUPPORTS. MAKE GOOD ON COMPLETION.

INNER PAIR OF LINTOLS TO LINE IN WITH
UNDERSIDE OF FLOOR JOISTS.

MAKE GOOD TO CALL, FIT NEW HARDWOOD FRAME
AND TOUGHENED GLASS PANE. PROVIDE NEW BLACK
STILL RISER TO MATCH EXISTING SHIPMENT.

SECTION A-A.

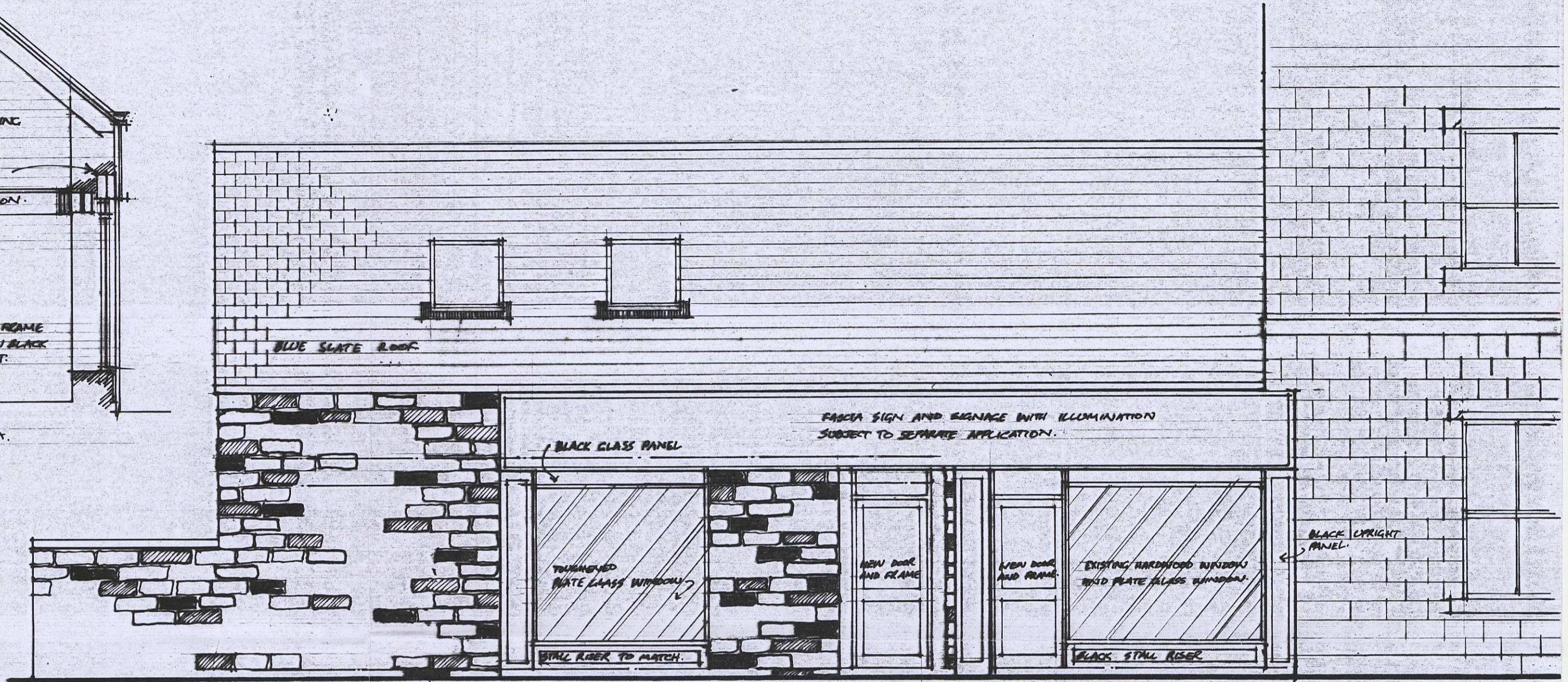

PROPOSED STREET ELEVATION.

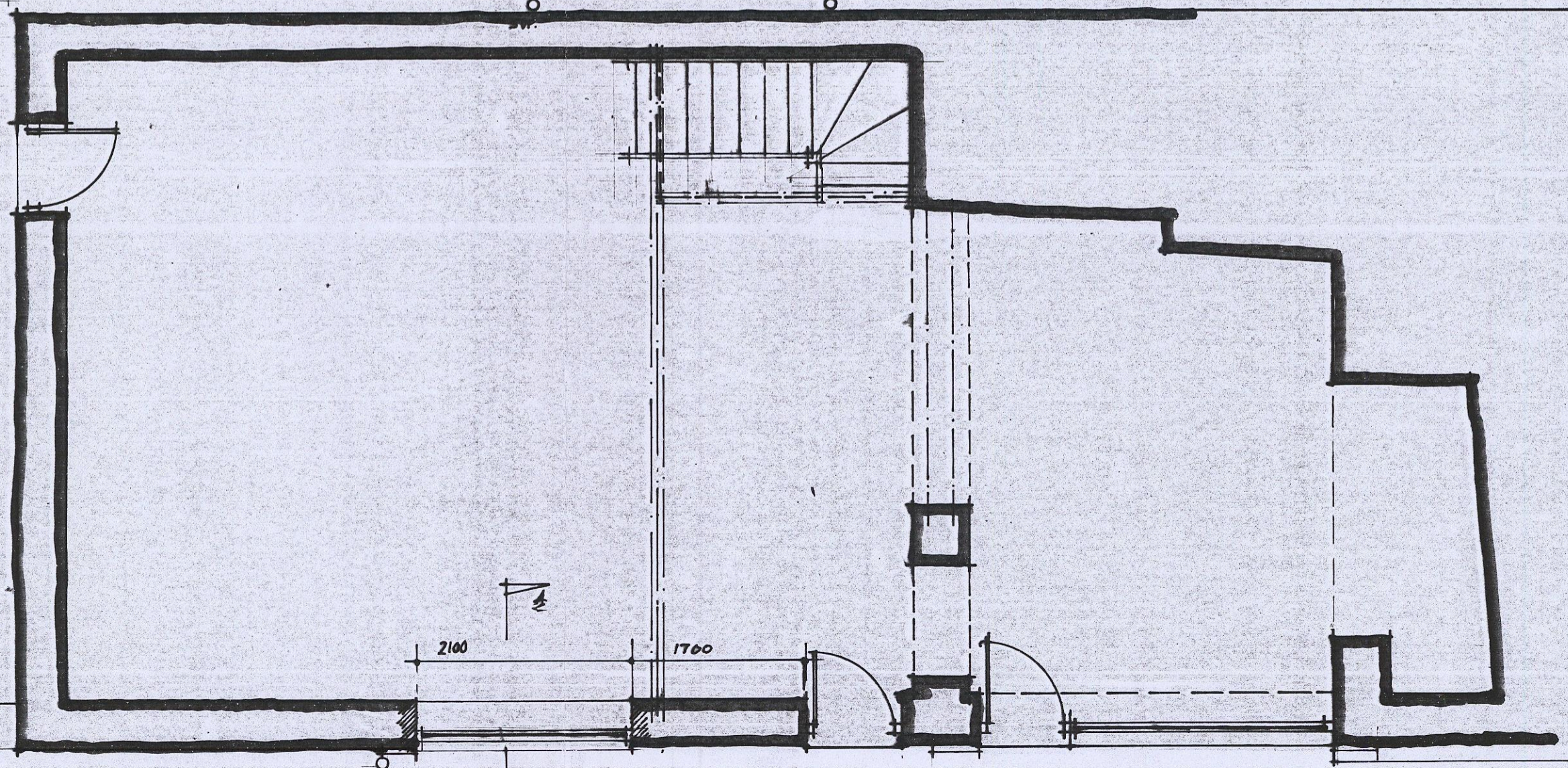
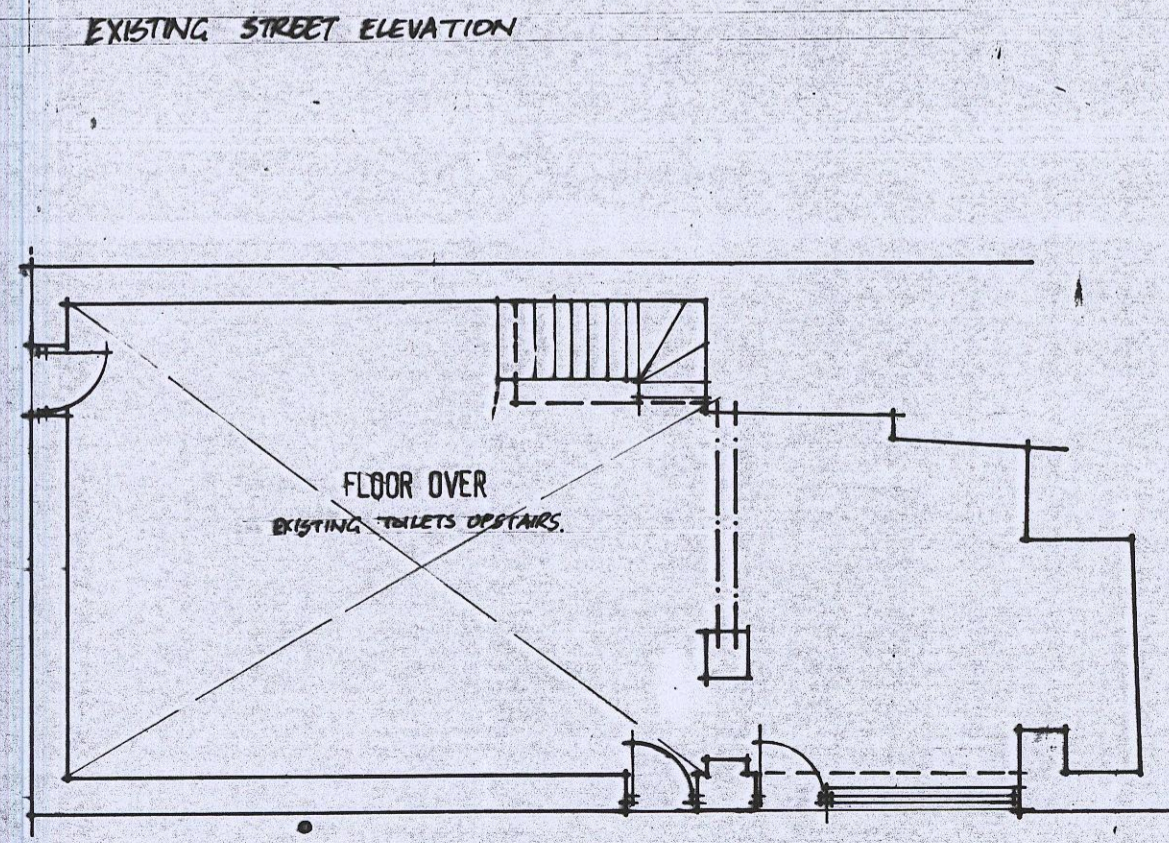
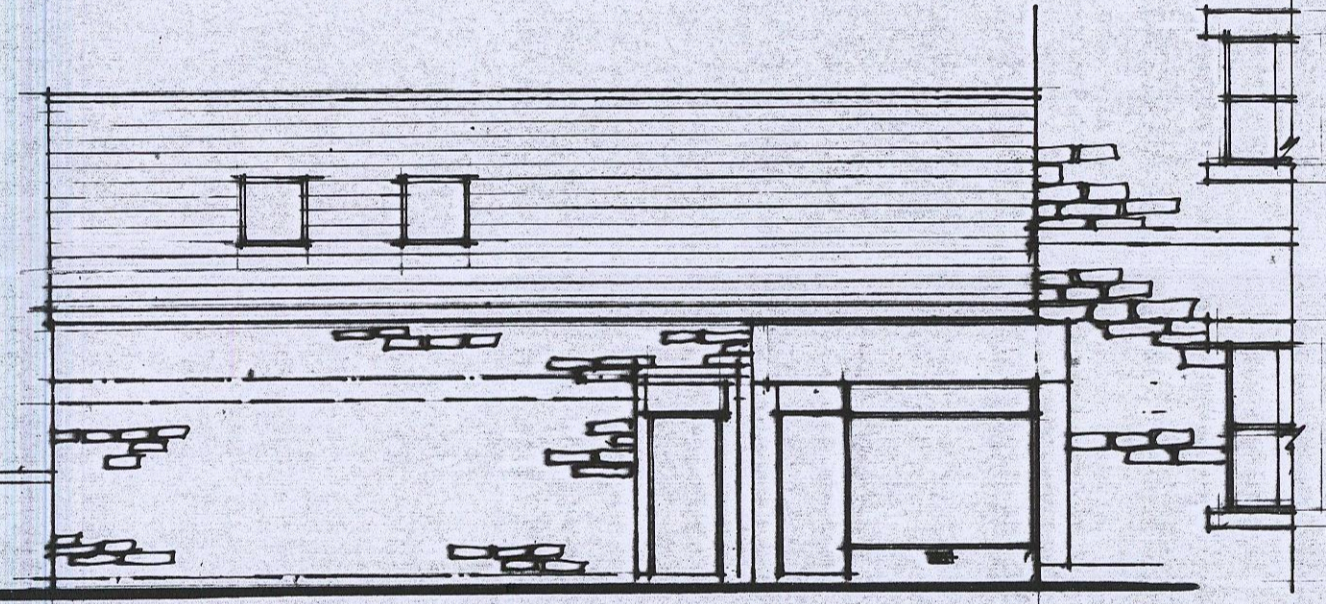

REV.	DATE	AMENDMENT
CLIENT JAGUAR ESTATES		
TITLE PROPOSED NEW WINDOW TO FRONT OF EXISTING RETAIL SHOP, ADJ TO CROWN HOUSE SHREWSBURY ROAD, PENISTONE SHEFFIELD S36 6DY.		
 P. Dimelow B.A. (hons) Dip Arch. M.A. Architectural Design and Planning Consultant		
Providence Villa, 42 Sackville Street, Barnsley S70 2DB Tel: (01226) 283222 Fax: (01226) 283222		
SCALE 1/60 / 1/100	DATE DEC 2013	DRAWN RD
DRAWING No. JEP-1213-1.		REV