

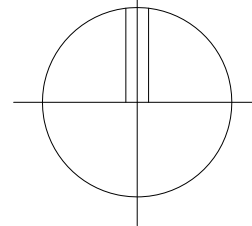

Ordnance Survey (c) Crown Copyright 2020. All rights reserved. Licence number 100022432

North



0 cm | 2 cm | 4 cm | 6 cm | 8 cm | 10 cm | 12 cm | 14 cm | 16 cm | 18 cm

**11 MEADOWLAND RISE, CUDWORTH,  
BARNSELY,  
S72 8JQ.**

**SITE LOCATION PLAN**

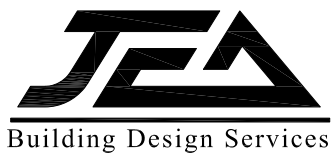

**JE Architectural Ltd**  
23 Windmill Road, Wombwell,  
Barnsley, S73 8PW.  
Tel: 01226 754507  
Email: jealtd@btconnect.com

**Ref: 202001**

**Date: SEPT 2020**

**Scale: 1:1250 @ A4**

**Drwg No: 04**

This drawing and the copyright is the Architectural Company's property and maybe used or reproduced only by agreement. All Dimensions in Millimetres Unless specified otherwise and subject to verification on site.