

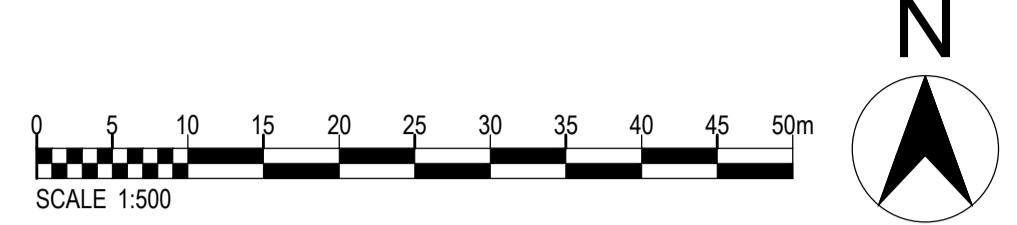

\*For the purposes of Planning Consent the following applies to any copy of this drawing made by the Local Authority:

This copy has been made by and with the authority of the person required to make the plan and drawing open to public inspection pursuant to Section 47 of the Copyright, Designs and Patents Act 1988. Unless that Act provides a relevant exception to copyright, the copy must not be copied without the prior permission of the copyright owner. If any copy is made under the authority only the whole drawing including the copyright holder's name and this notice, is to be copied.\*



House type	Beds	STOREYS	NO	SQ FT	TOTAL SQ FT	S106	FH	AFF	OMS
F50/70a GF ADM4(3)	1	2	3	650	1950	3			
F50/70b FF	1	2	3	767	2301	3			
Atkins	2	2	6	763	4578			6	
Cherry	2	2	14	857	11998	2	2	10	
Holly	2	2	6	850	5100				6
Hampton (CT)	3	2	1	872	872			1	
Apple	3	2	6	1,007	6042	2	2	2	
Cypress	3	2	8	1,107	8856				8
Becket (CT)	3	2	16	1,024	16384			8	8
Allington	3	2	10	1,001	10010			2	8
Beech	3	2.5	12	1,124	13488			6	6
Chestnut	4	2	4	1398	5592				4
Grainger	4	2	2	1328	2656				2
<b>Total</b>			<b>91</b>		<b>89827</b>	<b>10</b>	<b>4</b>	<b>35</b>	<b>42</b>

Note: F50/70a GF will be delivered as M4(3) compliant ★  
 Plot 78 is to suit M4(2) standards currently ◆

- S106
- First Homes
- AFF
- POS 0.55ha
- Ecological zones/ buffer planting 0.31ha

P12	22.05.26	Pumping station reverted to previous location.	ELC	CL
P11	19.05.26	VP parking in front of plots 3 and 4 solid up and fence line added to plot 31 as per client instruction. Pumping station noted as per engineers advice	ELC	CL
P10	13.05.26	SoA updated to suit client instruction. Plot 18 handed. Plot 32 footpath amended.	ELC	CL
P09	05.05.26	Plot 45 and 49 amended for garage location, plot 37 garage amended.	ELC	CL
P08	01.05.26	Drawing number amended to be issued to client.	ELC	CL
P07	01.05.26	Plot 91, 69 and 58 amended for forward vis as instructed by client.	ELC	CL
P06	02.04.26	Road alignments amended. Sheets added. Garden areas updated. Boundary types added.	ELC	CL
P05	02.04.26	Amended to suit client comments	ELC	CL
P04	27.03.26	PGS and SoA amendments	ELC	CL
P03	27.03.26	Layout amended further to client comments and mix amendments	ELC	CL
P02	25.03.26	Layout amended further to client comments and mix amendments	CL	KS
P01	04.03.26	First issue	CL	KS

Rev: Date: Description: By: Auth:

**P+HS architects**  
 a. 71 Grey Street  
 Newcastle upon Tyne  
 NE1 6EF  
 e. enquiries@pandhs.co.uk  
 t. 0191 825 0082  
 w. www.pandhs.co.uk

Client: Vistry West Yorkshire

Project No: 4276  
 Project Name: Feasibility Layout Mapplewell Phase 2

Project	Originator	Functional	Spatial	Form	Discipline	Number
VVYM2	- PHS	- XX	- XX	- DR	- A	- 07000
<b>Feasibility Layout</b>						
Status: Code	Description					Revision: Code
S2	INFORMATION					P12

Created By: CL  
 Authorised By: KS  
 Date of first issue: 040326  
 Scale at A1: 1:500

This document is © P+HS Architects. If in doubt ASK. Drawing measurements shall not be obtained by scaling. Verify all dimensions prior to construction or product manufacture. Immediately report any discrepancies on this document to the Architect. This document shall be read in conjunction with associated models, specifications and related consultants documents.