

**1.8m high Paladin fencing panels**  
 Foundation dimensions shown are illustrative only, contractor must prepare foundations in accordance with ground conditions. All dimensions shown are subject to manufacturing tolerances.

**02 Paladin Fence Detail**  
 1:20

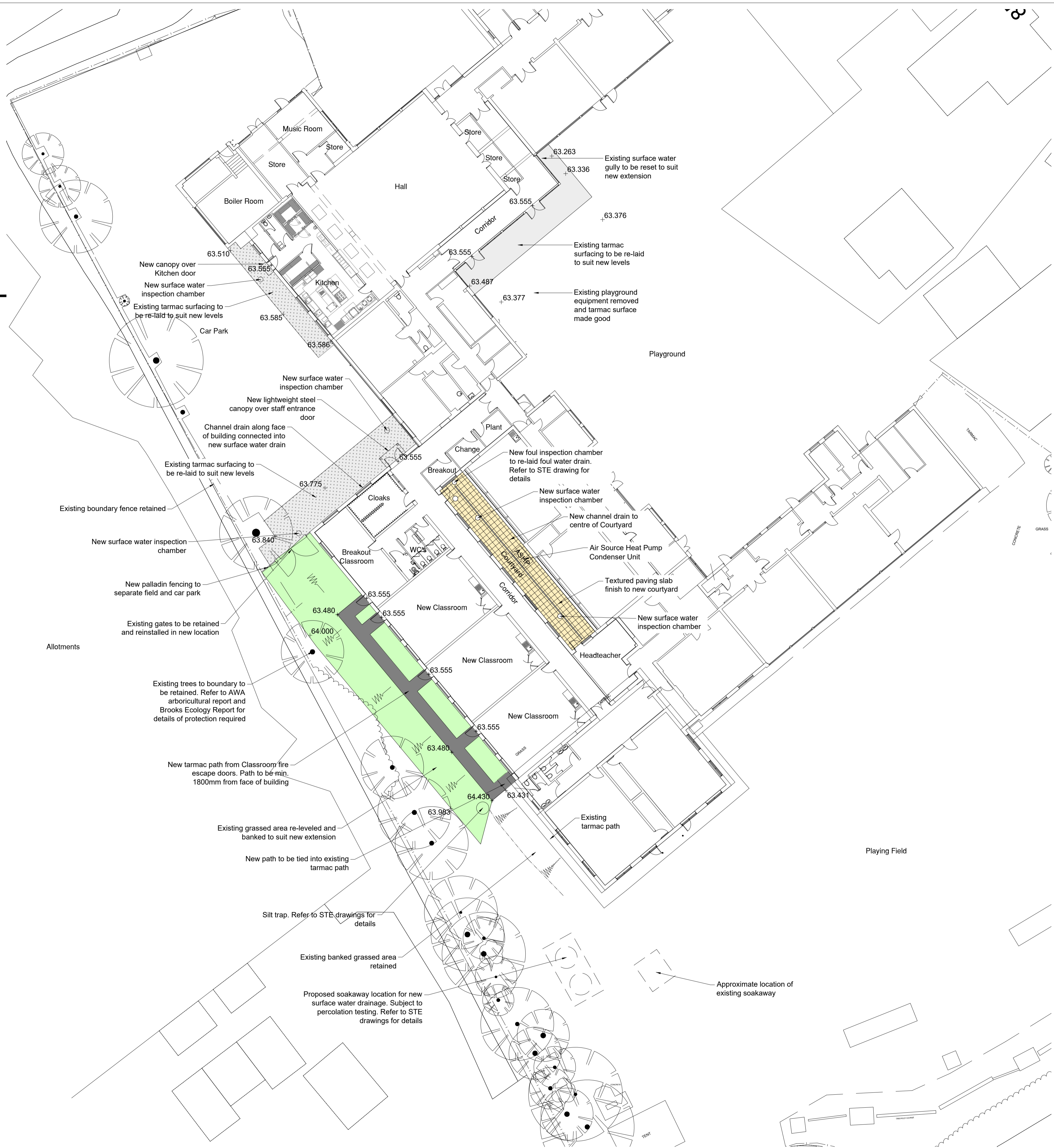

**01 Proposed Site Plan**  
 1:200

DO NOT SCALE FROM THIS DRAWING. ALL DIMENSIONS TO BE CHECKED ON SITE BY CONTRACTOR. REPORT ANY DISCREPANCIES TO DRAWING AUTHOR AND PROPERTY SERVICES TEAM. DRAWING OR CONTENTS SHOULD NOT BE DUPLICATED WITHOUT PRIOR CONSENT.

DRAWING TO BE READ IN CONJUNCTION WITH ALL OTHER PROJECT DOCUMENTS INCLUDING BUT NOT LIMITED TO DRAWINGS, SPECIFICATIONS, SCHEDULES

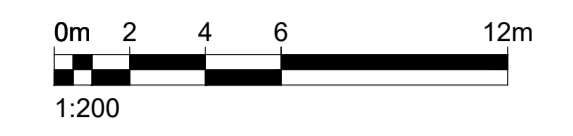

NOTES  
 © Crown Copyright & Database Rights (2021). 100022264.

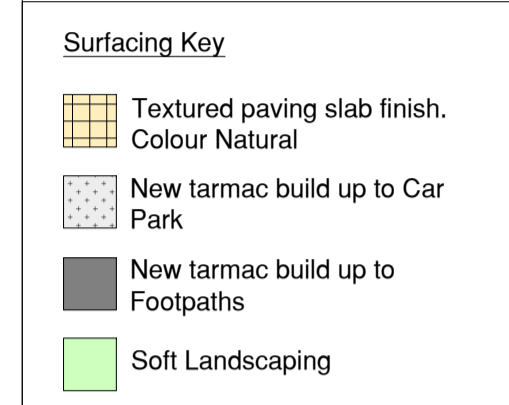

Drawing to be read in conjunction with the following drawings/reports:

- STE-22-14-01 - Drainage Design
- STE-22-14-02 - Soakaway Detail
- STE-22-14-03 - Impermeable Area to Soakaway
- AWA Tree Survey - AWA4528
- Brooks Ecological Bat Survey - ER-6406-01

P1	First Issue	12/12/22	BST
Rev	Notes	Date	Issued By



SERVICE  
**Education**

PROJECT  
**Cudworth Birkwood Primary School Alteration & Extension Works**

TITLE  
**Proposed Site Plan**

PROJECT REF 107440	DRAWING REFERENCE P05	REV P1
SCALE 1:200	DISCIPLINE ARCHITECTURE	SHEET SIZE A1
PURPOSE OF ISSUE PLANNING APPROVAL		Drawn BST Checked XX