

Notes

© This drawing is the property of Self Architects Ltd - Copyright reserved It cannot be reproduced in any form without express consent of the company. Figured dimensions only are to be taken from this drawing. Do not scale. If in doubt ask.

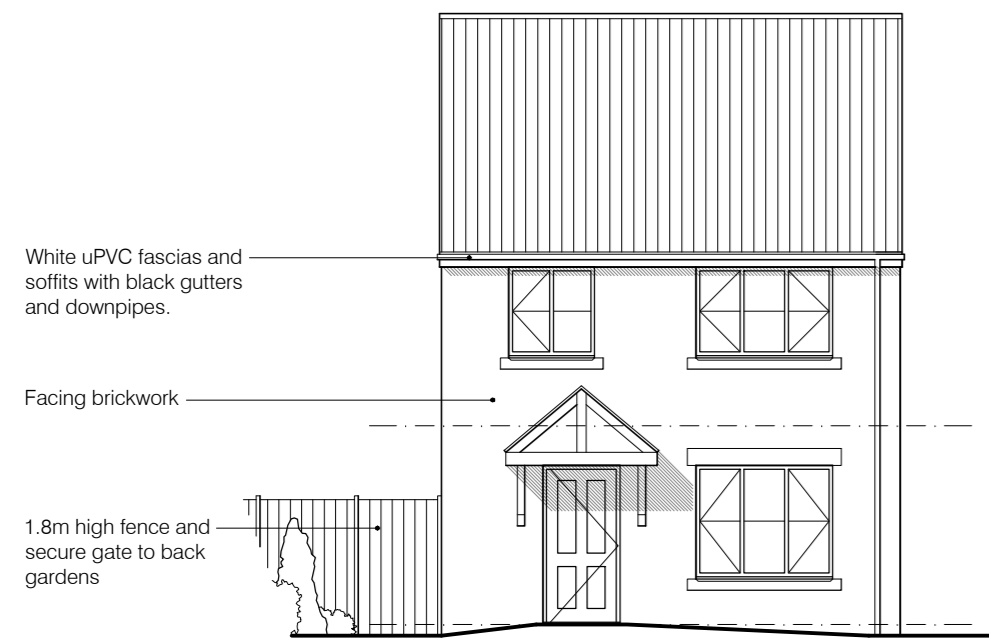

Front Elevation

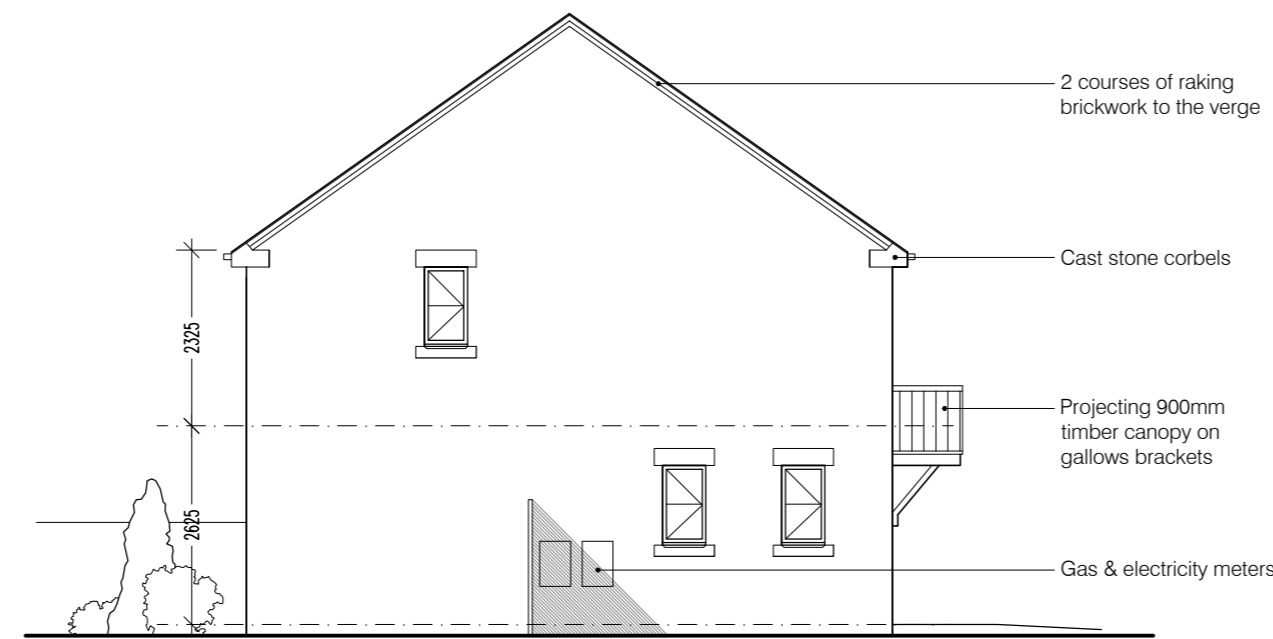

Side Elevation

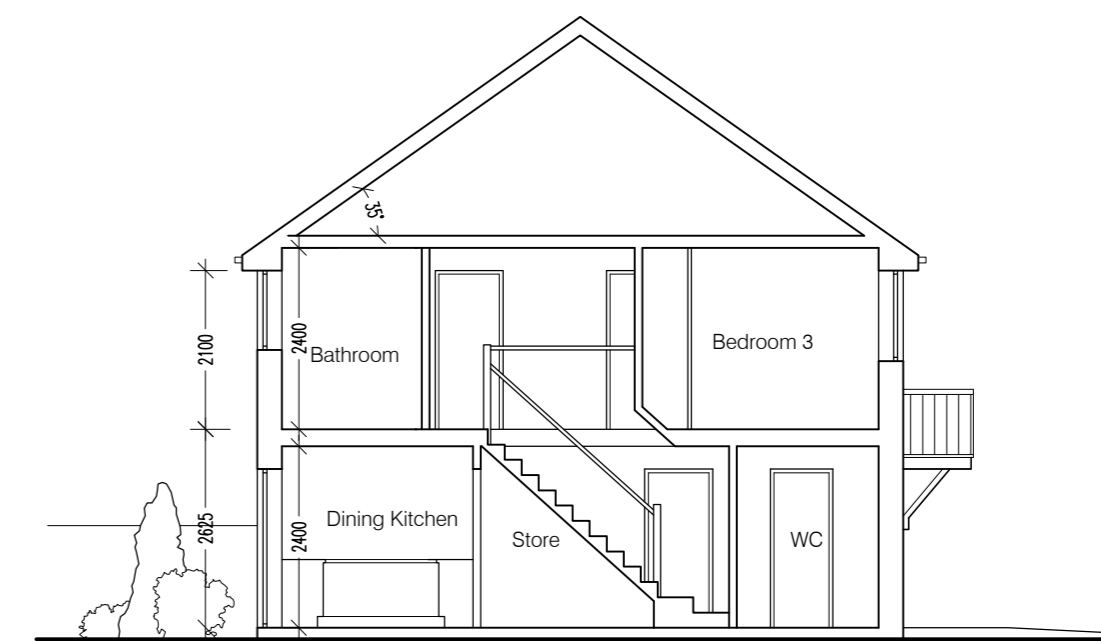

Section

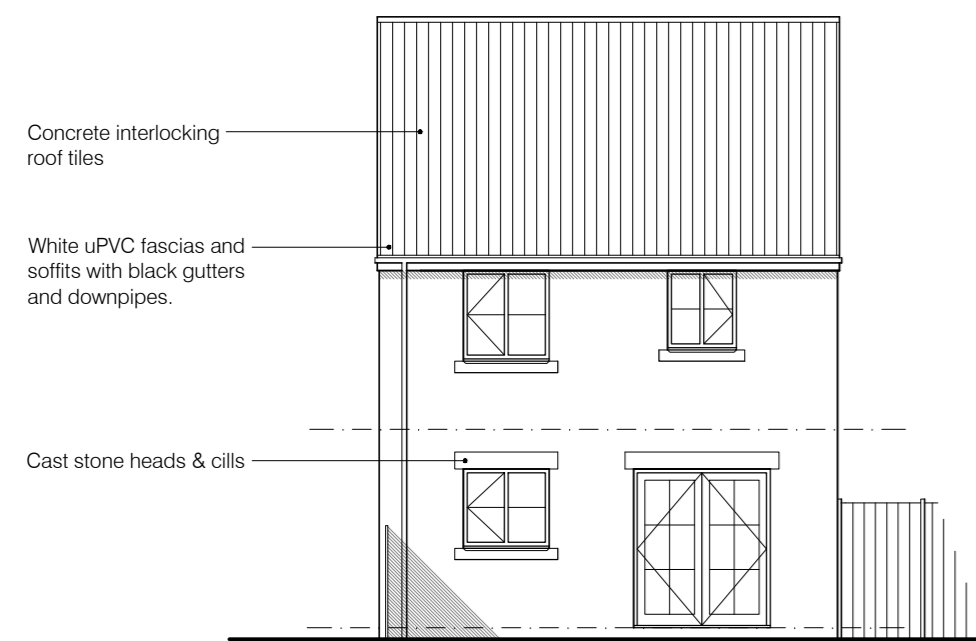

Rear Elevation

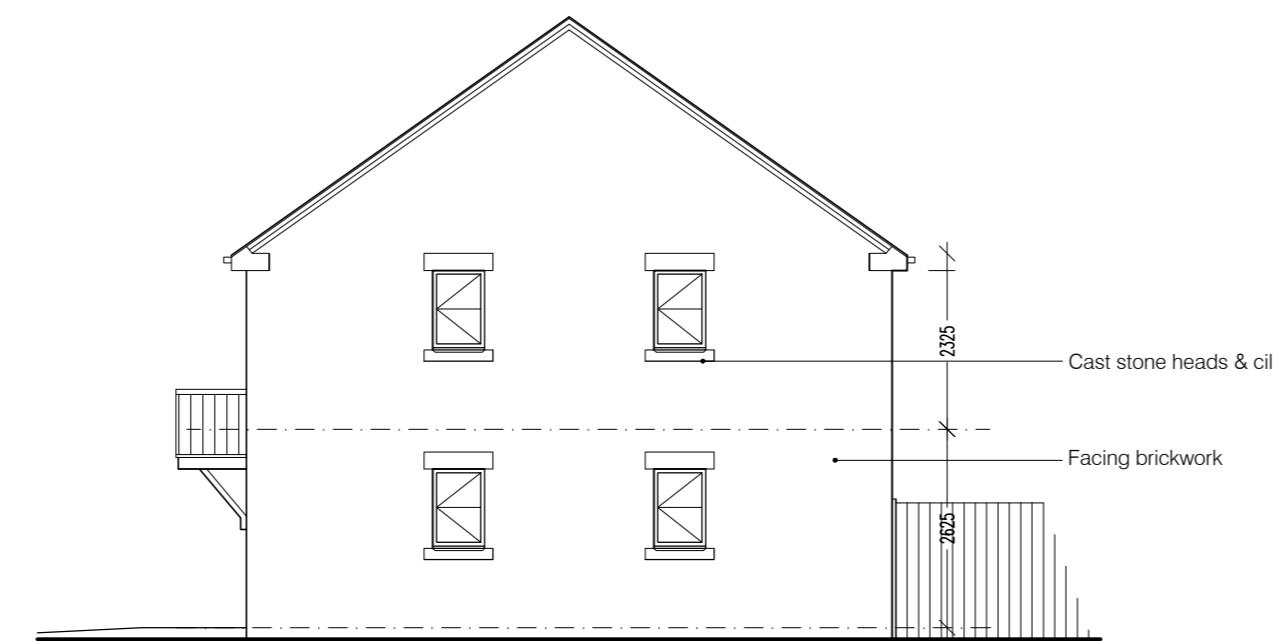

Side Elevation

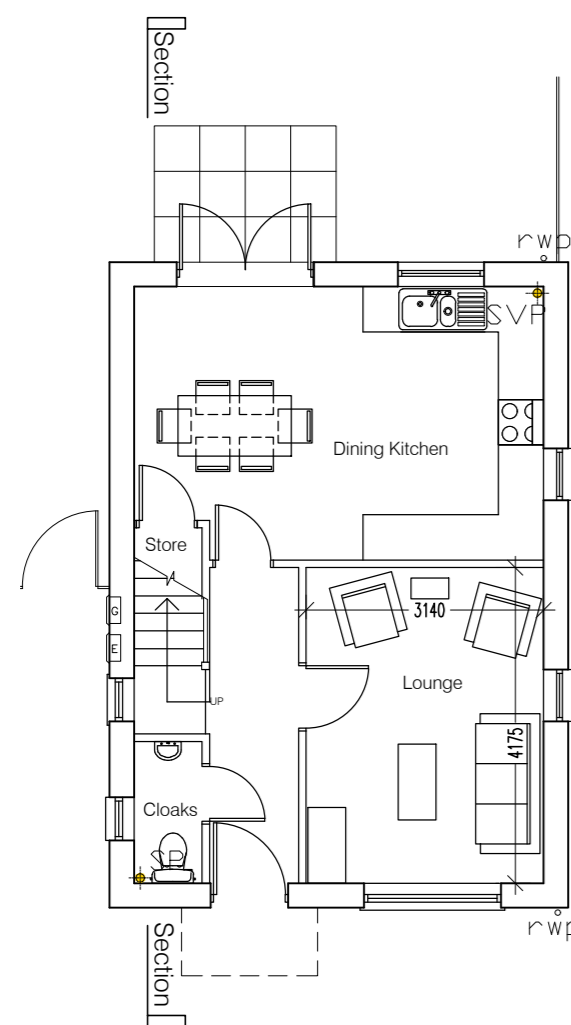

Ground Floor Plan

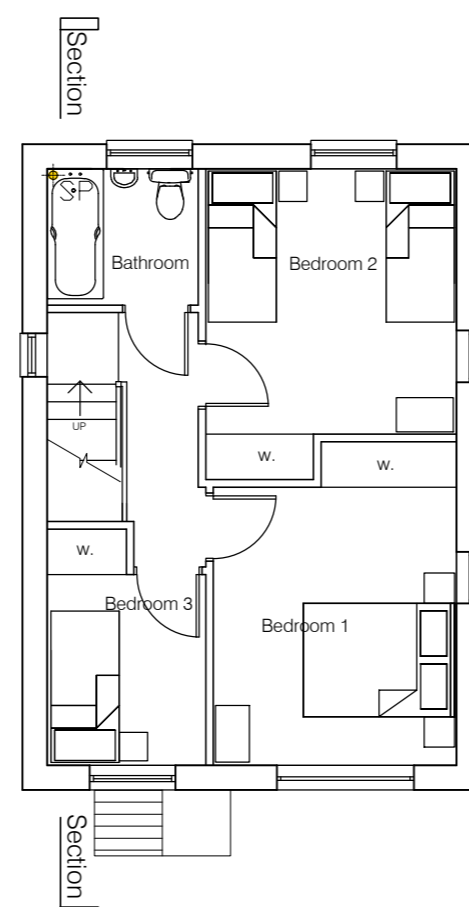

First Floor Plan

Type-E: 3-Bed Detached 2-Storey House
 Gross internal floor area = 85.45m² (920 ft²)

Residential Development at Box Mill Lane, Penistone

Rev: A	Date: 28.01.15	Drawn: SJ	Description: Gross internal floor area corrected
Rev: B	Date: 14.07.23	Drawn: SJ	Description: Change from semi-detached to detached.

Self Architects

Client: Harard Developments (Penistone) Ltd

Project: Residential Development, Sheffield Road, Box Mill Lane, Penistone, Sheffield

Title: House Type-E Plans, Elevations & Section

Scales: 1:100 @ A2 Drawn by: SJ Date: Jan 2015

Drawing no: 4145-07 Rev: B Checked: --

24a St. Andrew's Road, Sheffield, S11 9AL
 T: 0114 258 8125 F: 0114 226 0254
 E: design@selfarchitects.co.uk W: www.selfarchitects.co.uk

PLANNING