

**Ground Floor Plan**  
1 : 50

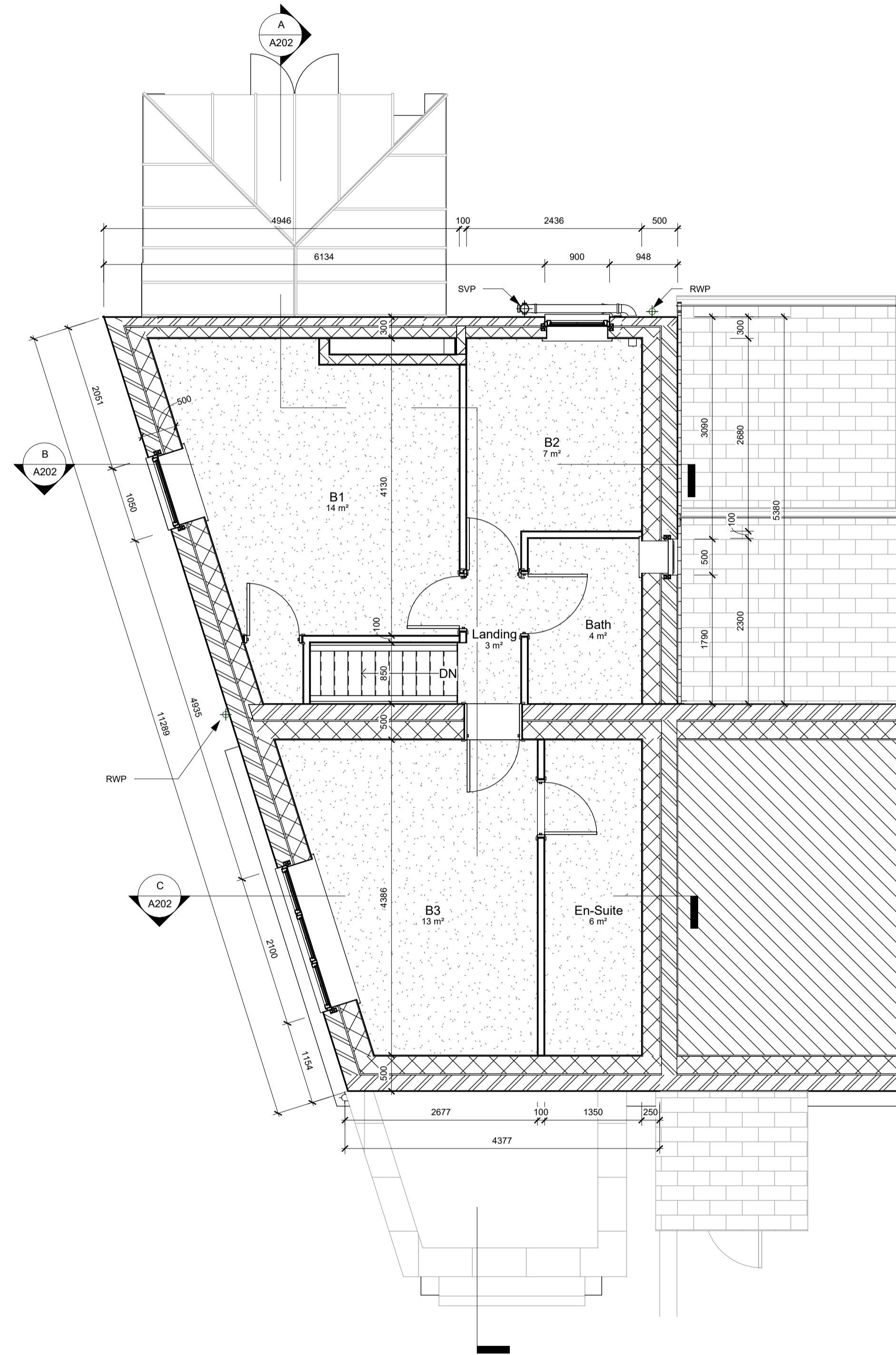

**First Floor Level**  
1 : 50

**WALL LEGEND.**

- DENOTES ASSUMED 300MM THICK EXTERNAL WALL:**  
 - 10MM WHITE SCREED RENDER  
 - 115MM MASONRY  
 - 20MM WIDE CAVITY  
 - 140MM MASONRY  
 - 12.5MM GYPSUM GYPROC WALLBOARD WITH TAPED & JOINTED FINISH
- DENOTES ASSUMED 500MM THICK EXTERNAL WALL:**  
 - 10MM WHITE SCREED RENDER  
 - 215MM MASONRY  
 - 20MM WIDE CAVITY  
 - 240MM MASONRY  
 - 12.5MM GYPSUM GYPROC WALLBOARD WITH TAPED & JOINTED FINISH
- DENOTES ASSUMED 300MM THICK EXTERNAL WALL:**  
 - 125MM YORKSTONE FACING  
 - 20MM WIDE CAVITY  
 - 140MM MASONRY  
 - 12.5MM GYPSUM GYPROC WALLBOARD WITH TAPED & JOINTED FINISH
- DENOTES ASSUMED 150MM THICK INTERNAL PARTITION WALL CONSTRUCTION:**  
 - 12.5MM GYPROC WALLBOARD WITH TAPED & JOINTED FINISH  
 - 125MM MASONRY  
 - 12.5MM GYPROC WALLBOARD WITH TAPED & JOINTED FINISH
- DENOTES ASSUMED 100MM THICK INTERNAL PARTITION WALL CONSTRUCTION:**  
 - 12.5MM GYPROC WALLBOARD WITH TAPED & JOINTED FINISH  
 - 75MM STUD TIMBERS  
 - 12.5MM GYPROC WALLBOARD WITH TAPED & JOINTED FINISH

No.	DESCRIPTION	DATE
A	Issued for Information	26/02/24
B	Issued for Planning Permission	01/05/24

**NORTH CONSTRUCTION: DESIGN & BUILD**  
*from conception to completion*

26 Church St.  
Gawber  
S.Yorks  
S75 2RH

Tel: 01226 828972  
Mob: 07974116241  
<https://bennorth60.wixsite.com/ncdb>

Project Title  
**HAMZA LOHDI**  
**CHANGE OF USE & REMODEL**  
**59 CHURCH ST, DARTON. S75 5HQ**

Drawing Title  
**Existing Arrangement**

Scale	Drawn By	Checked By	Date
1 : 50	BN	HL	01/05/24

Drawing Number	Revision
NCBD- HLD- A201	B