



Stantec UK Limited
61 Oxford Street
Manchester
M1 6EQ
Tel. +44 161 245 8900
www.stantec.com/uk

Copyright Reserved

The Contractor shall verify and be responsible for all dimensions. DO NOT scale the drawing.
Any errors or omissions shall be reported to Stantec without delay.
The Copyrights to all designs and drawings are the property of Stantec.
Reproduction or use for any purpose other than that authorised by Stantec is forbidden.

Notes

UTILITIES NOTE: The position of any existing public or private sewers, utility services, plant or apparatus shown on this drawing is believed to be correct, but no warranty to this is expressed or implied. Other such plant or apparatus may also be present but not shown. The Contractor is therefore advised to undertake their own investigation where the presence of any existing sewers, services, plant or apparatus may affect their operations.

1. DRAWING BASED ON 'PROPOSED SITE PLAN' (DRAWING REFERENCE WBA-SI-ZZ-DR-A-PL-004), PRODUCED BY WATSON BATTY ARCHITECTS, APRIL 2023.

VEHICLE DETAILS:

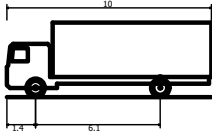

FTA Design HG Rigid Vehicle (1998)
Overall Length 10,000m
Overall Width 2,500m
Overall Body Height 3,645m
Min Body Ground Clearance 0,440m
Track Width 2,470m
Lock to lock time 3,00s
Kerb to Kerb Turning Radius 11,000m

AL	AL	BL	03.05.2023
Dwn.	Dsgn.	Chkd.	YYYY.MM.DD

Issue Status

S2 - FOR INFORMATION

This document is suitable only for the purpose noted above.
Use of this document for any other purpose is not permitted.

Client/Project Logo



Client/Project
EXEMPLAR

PERSEVERANCE STREET, BARNSELEY

Title
SWEPT PATH ANALYSIS:
10M RIGID VEHICLE

Project No. 332010872	A2 Scale 1.500
--------------------------	-------------------

Revision Drawing No.

332010872/100/005

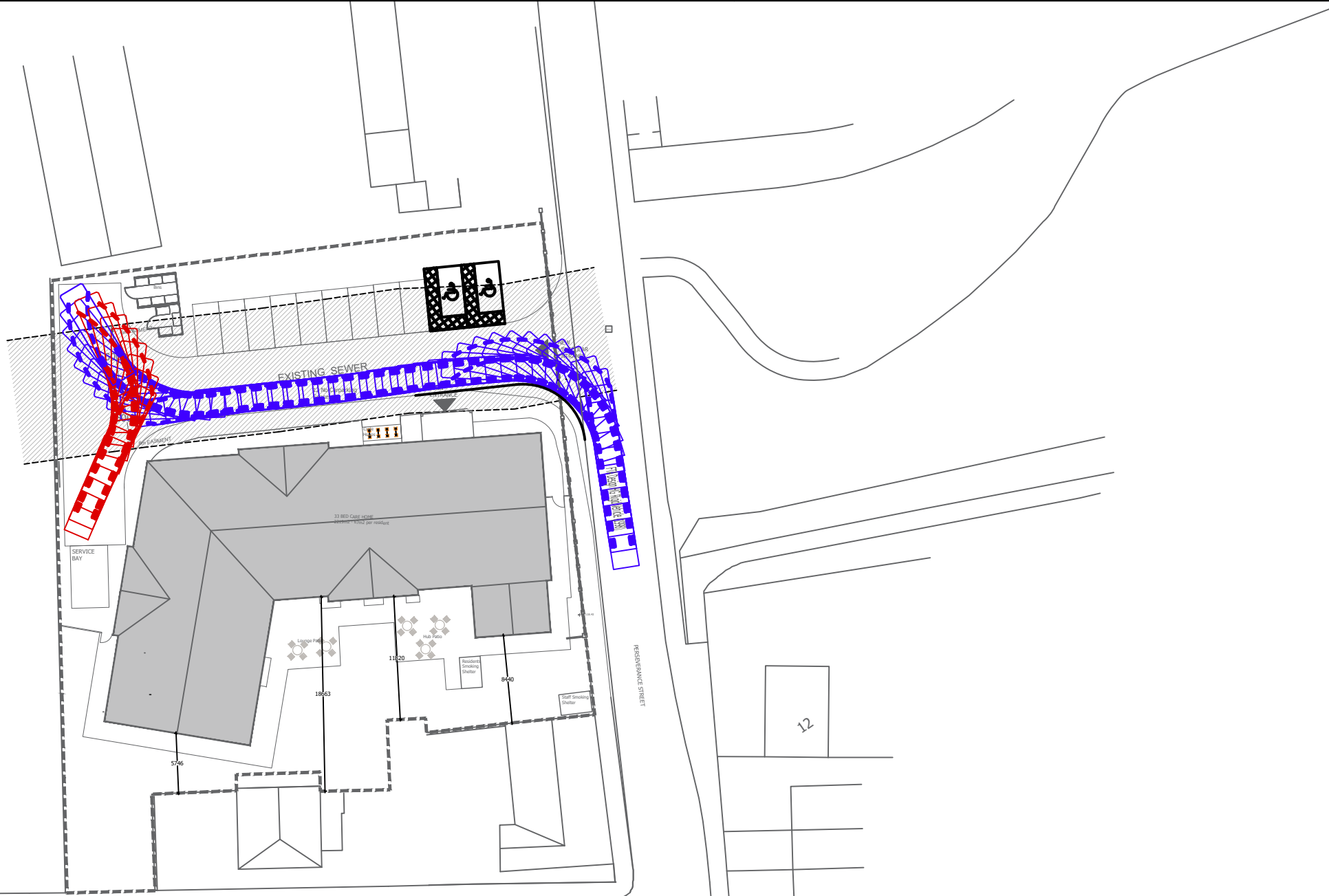
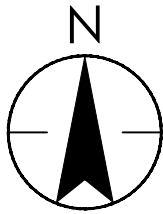

VEHICLE ENTERING THE SITE

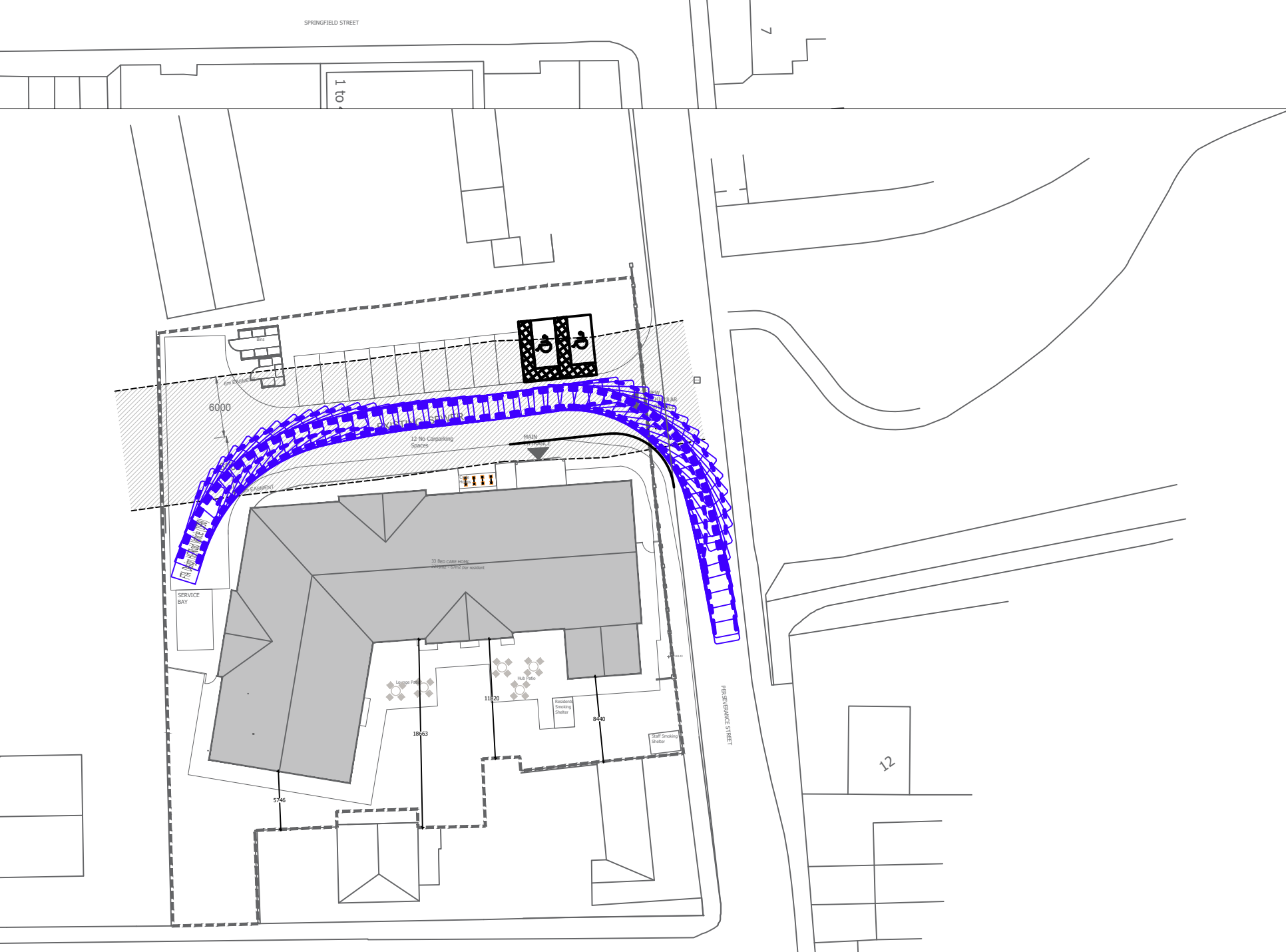

VEHICLE EXITING THE SITE