

All site dimensions shall be verified by the contractor on site prior to work commencing

Do not scale from this drawing
Only work to written dimensions

This drawing is the property of Ellis Healey Architecture and copyright is reserved by them. The drawing is not to be copied or disclosed by or to any unauthorised persons without the prior written consent of Ellis Healey Architecture.

NOTES

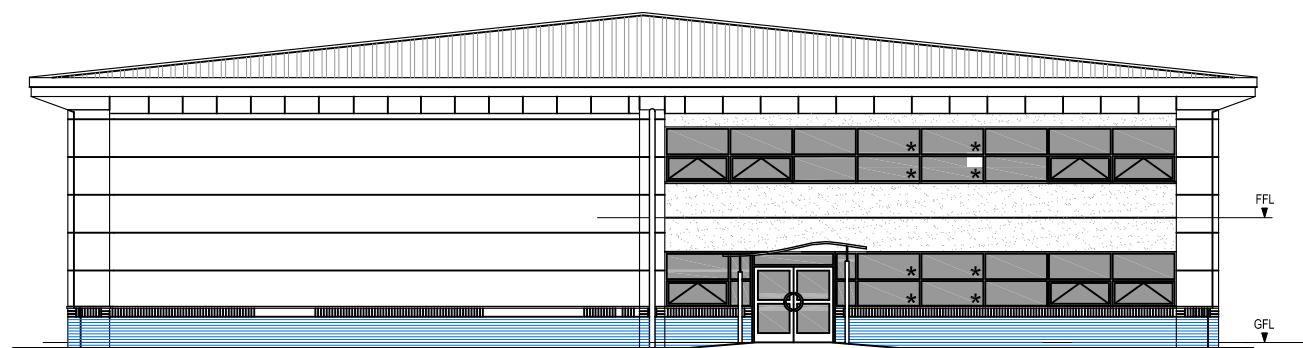
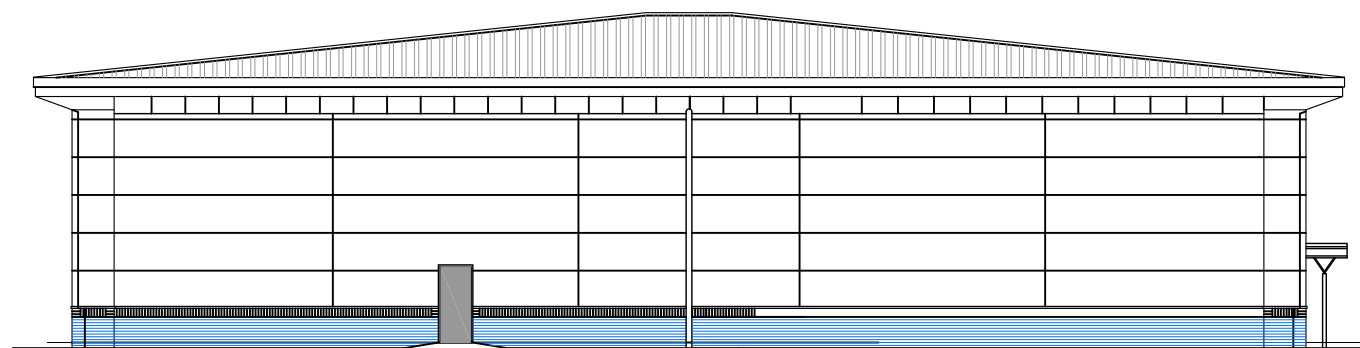
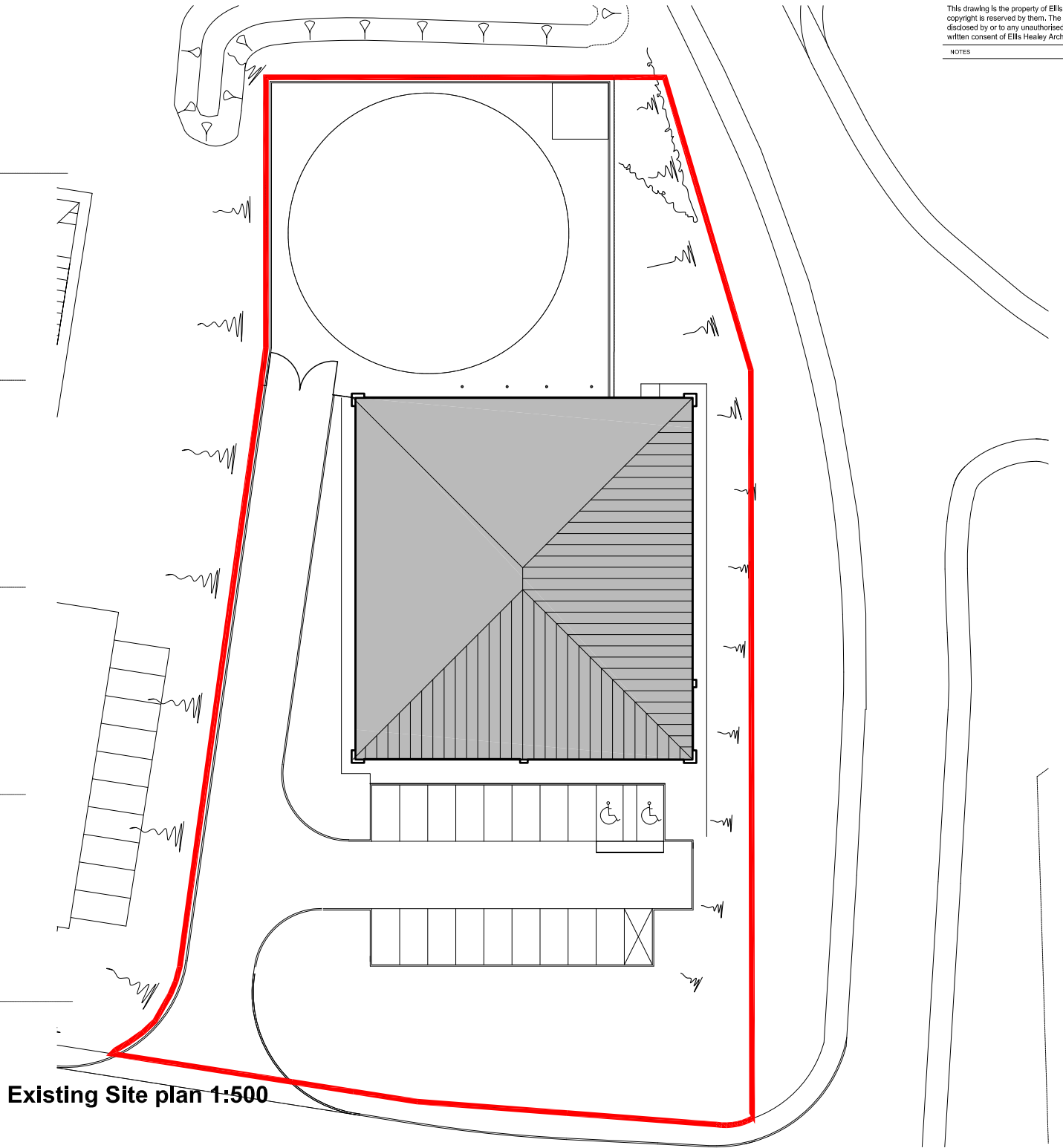
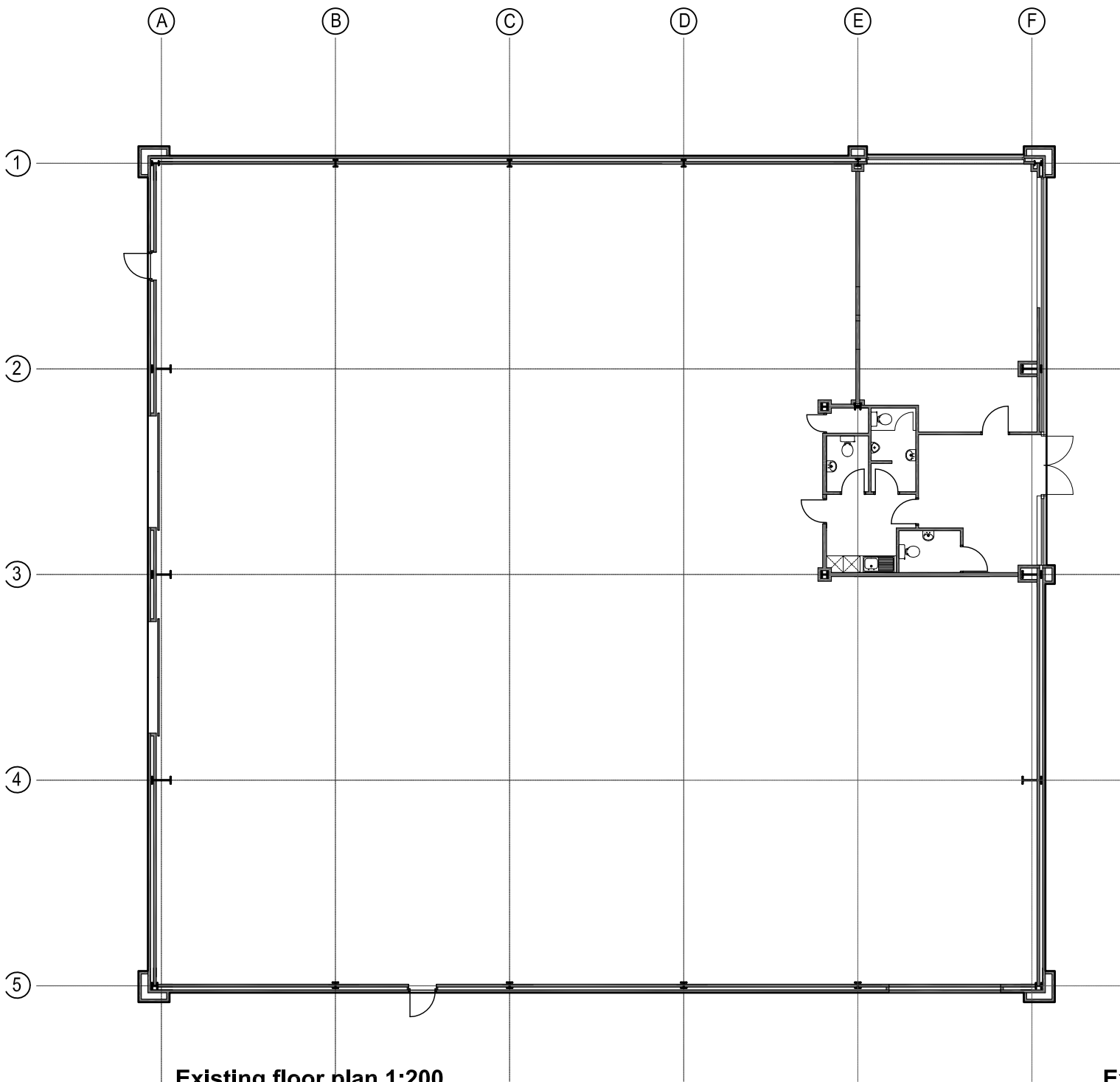

ellis healey
architecture

PLANNING

PROJECT: PROPOSED DEVELOPMENT
UNIT 1
SHORTWOOD COURT
BARNSELY

TITLE: EXISTING PLANS

DRAWING NO: 1851 PL 02

BY/CHECKED: DPE DATE: SEPT 2018

SCALE @AS: AS NOTED

Tower Works, Globe Road, Leeds, LS11 9DQ
Tel: 0113 3453092 Email: info@ellishealey.com

Existing west elevation 1:200

Existing south elevation 1:200