

Apartment Block 171.90 m²

(Ground Floor)

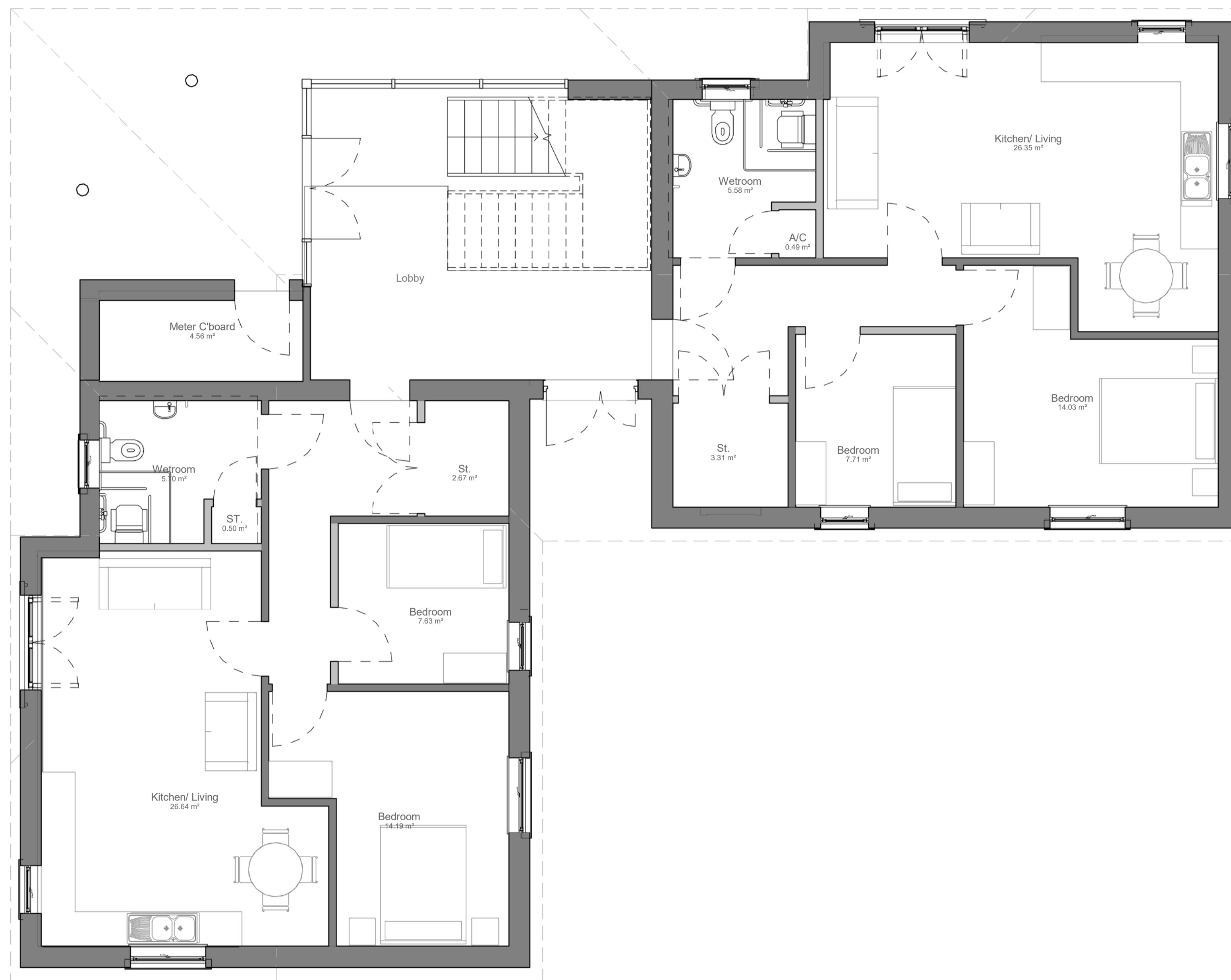

1 Ground Floor Plan - GIA 67.6 m² (each apartment)
1:50

RESPONSIBILITY IS NOT ACCEPTED FOR OTHERS SCALING DIRECTLY FROM THIS DRAWING. DO NOT SCALE FROM THIS DRAWING. USE WRITTEN DIMENSIONS ONLY.



THIS DRAWING IS PRODUCED FOR USE IN THIS PROJECT ONLY AND MAY NOT BE USED FOR ANY OTHER PURPOSE. THE ORIGINATOR ACCEPTS NO LIABILITY FOR THE USE OF THIS DRAWING OTHER THAN THE PURPOSE FOR WHICH IT WAS INTENDED IN CONNECTION WITH THIS PROJECT AS RECORDED IN THE 'PURPOSE FOR ISSUE' AND 'FILE STATUS CODE'.

THIS DRAWING MAY NOT BE REPRODUCED IN ANY FORM WITHOUT PRIOR WRITTEN AGREEMENT.
© CROWN COPYRIGHT AND DATABASE RIGHTS - ORDNANCE SURVEY LICENCE NUMBER 100019340.

KEY PLAN

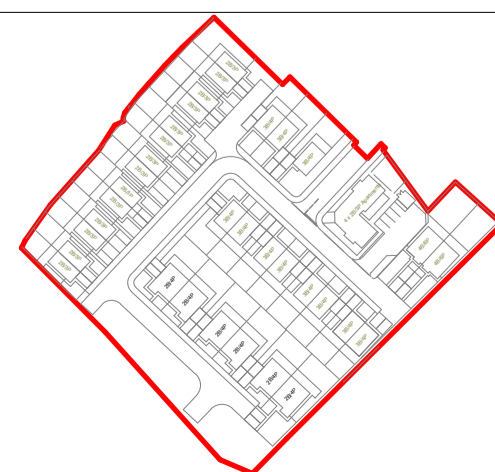

NOTES

Rev	Description	Date
P01	First Issue	02.11.18
P02	Bed 2 amended to twin bedroom	08.11.18
P03	Amended to incorporate longcar amends	01.03.19
P04	For information only	21.10.19
P05	Layout updated to client comments	11.11.19
P06	Minor amendments to internal layouts	18.11.19
P07	Layout updated to client comments	06.12.19
P08	Layout updated to client comments dated 10.12.19	13.13.19

CLIENT

BMBC Housing Growth

PROJECT

St. Michael's Avenue

TITLE

Apartment Block Ground Floor

SCALE

1:50

DRAWING NUMBER

NPS-XX-00-DR-A-045

STATUS CODE

S2

PURPOSE OF ISSUE

Planning

PROJECT NUMBER

1811301

REV CODE

P08

Drawn by

EA

Approved by

-

Checked by

BT



Barnsley - Gateway Plaza

Sackville Street
Barnsley
South Yorkshire
S70 2RD
barnsley@nps.co.uk