

Plan

- Shiplap timber boarding
- Black Onduline roof with metal ridge and polycarbonate rooflights
- 2.1m eaves
- 2.1m overhang

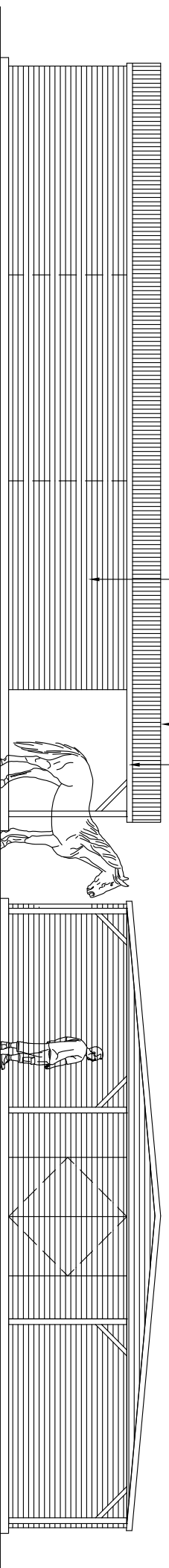

South Elevation

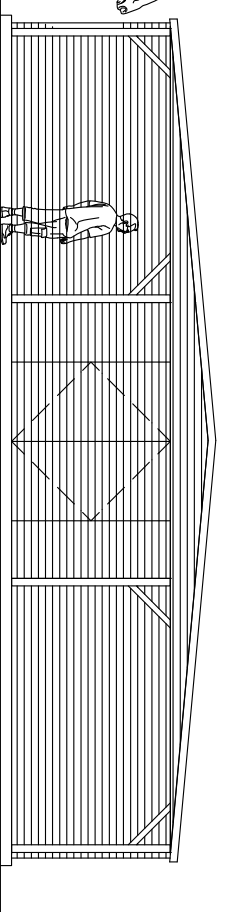

East Elevation

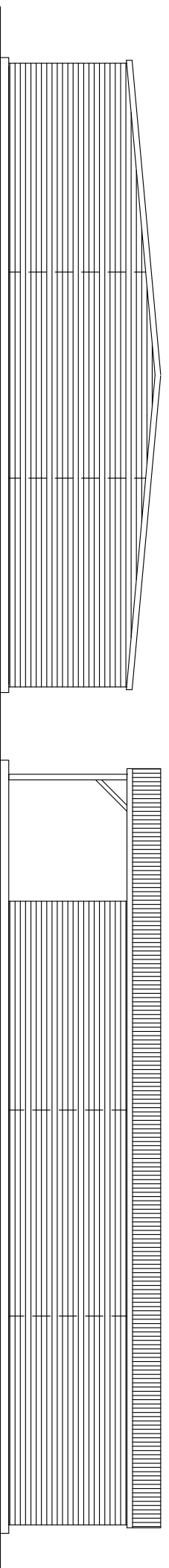

West Elevation

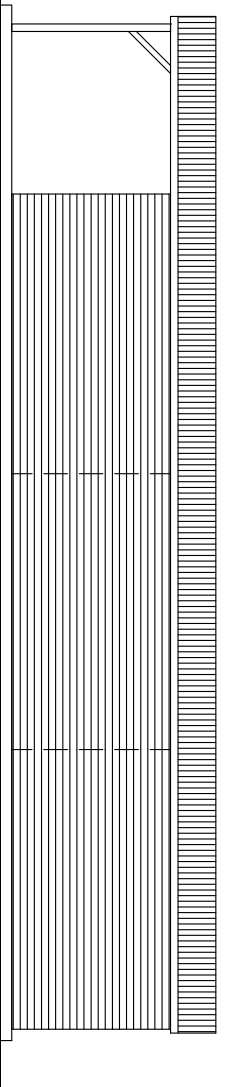

North Elevation

Client

Mr & Mrs Canille

Project

Proposed Stables
Knabbs Lane, Silkstone Common
Barnsley S75 4RD

Drawing

Stables Plan and Elevations

windle cook architects

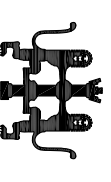

927 Chesterfield Road, Sheffield S8 0SS

tel. 0114 235 9910

e. mail architects@windlecook.free-online.co.uk

Drawn by	Date	Scale
MC	August 2014	1/100
Checked by	Drawing No.	Rev.
	14-536-PO2	-