

site plan - as proposed
1:200

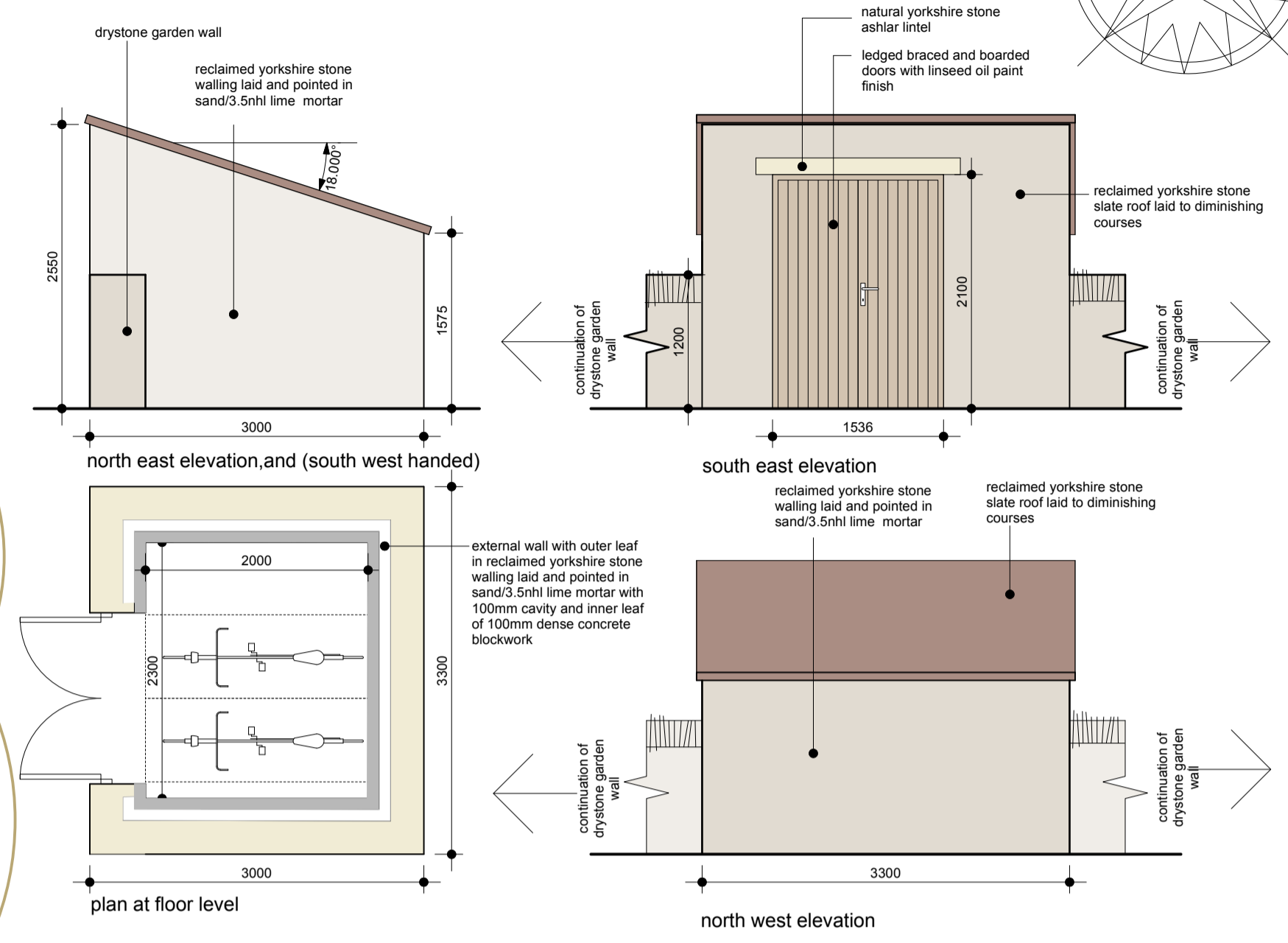
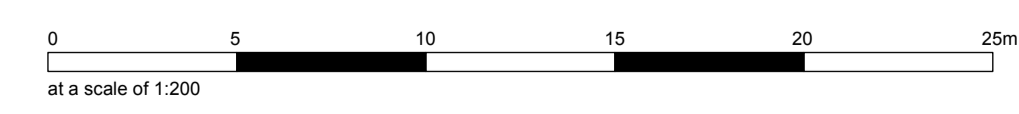

bike store - as proposed
1:50

key to coloured boundary lines
 application site - revised boundary
 applicants other land

This drawing has been prepared specifically for the purpose of obtaining Planning Permission and/or Building Regulation Approval. Its suitability for other purposes, without supplementary details and specifications cannot be guaranteed. The Permissions and/or Approvals are beyond the Architects control, and no guarantee that such will be granted is given or to be inferred by reason of the preparation of this drawing. Only figured dimensions are to be used. All dimensions to be checked on site. This drawing together with the design is the property and copyright of the Architect and must not be reproduced without prior written permission.

rev.	description	date	drawn	app'd
P11	Annotation added to details of cycle store	28.03.24	RE	RE
P10	Proposals reduced to Unit 1 only and site plan proposals amended accordingly	07.03.24	RE	RE
P09	Lintel work	03.03.23	RE	RE
P08	Amended parking, garden layout and effect on trees	17.08.23	EB	RE
P07	Amended parking, access road, garden layout and effect on trees	15.08.23	EB	RE
P06	Boundary of tree survey area indicated	07.11.22	RE	RE
P05	Previously approved application overlaid onto drawing for planning purposes	19.10.22	EB	RE
P04	Adding turning circles and amending garden layout as per comments by planning	08.02.22	EB	RE
P03	Parking arrangement amended as per comments by clients	07.06.21	EB	RE
P02	Drawing updated to show new parking	18.02.21	EB	RE
P01	Drawing originated	15.02.21	EB	RE



project Conversion of redundant section of Existing Listed Building to create Dwelling at Carlecotes Hall, Sheffield, S36 4TD for Mr John Wood

title Site Layout Plan - Revised Proposal Unit 1 Only
 number 19002D-03-P11
 scale 1:200
 size A1