PROPOSED BUNGALOW REAR EXTENSION & ROOM IN ROOF SPACE at "ANNWYN", COMMON ROAD, BRIERLEY for Mr. T. CANNING. Scales 1:100 & 1:50

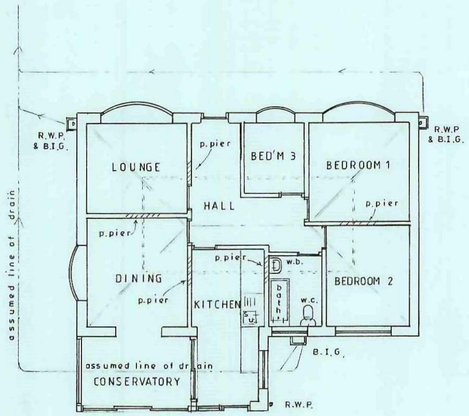

EXISTING G.F. PLAN

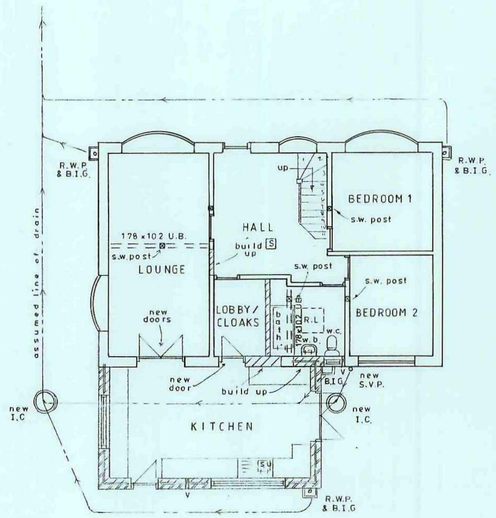

PROPOSED G.F. PLAN

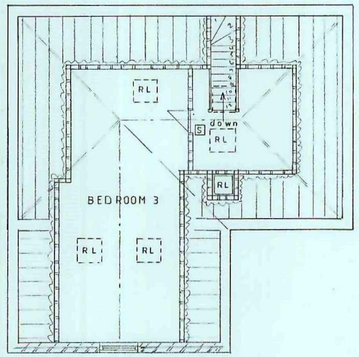

PROPOSED F.F. PLAN

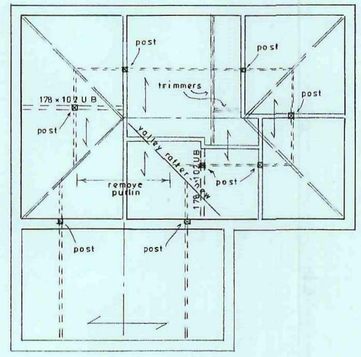

ROOF CONSTRUCTION DETAIL

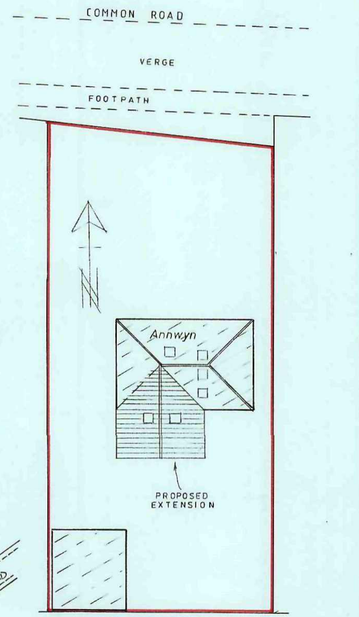

SITE PLAN 1:250

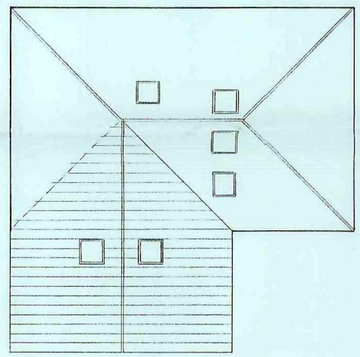

ROOF PLAN

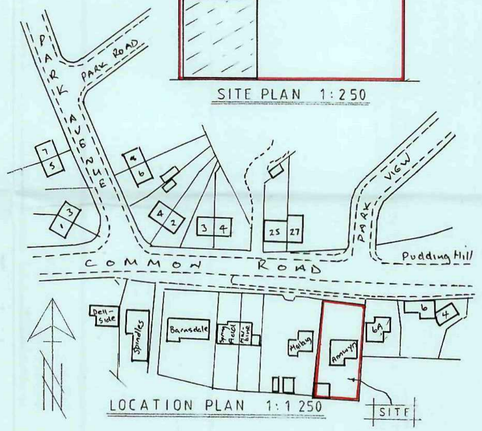

LOCATION PLAN 1:1250

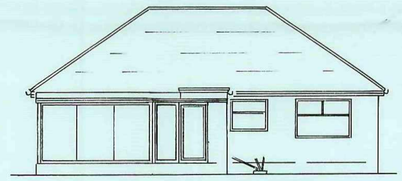

EXISTING REAR
SOUTH

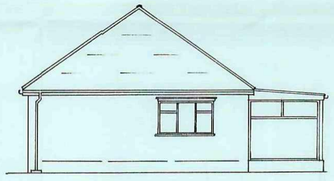

EXISTING SIDE
WEST

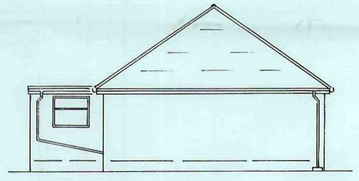

EXISTING SIDE
EAST

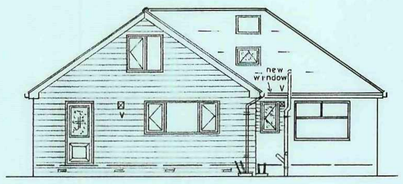

PROPOSED REAR
SOUTH

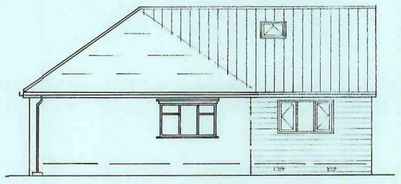

PROPOSED SIDE
WEST

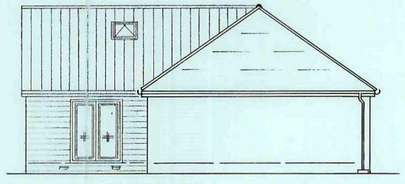

PROPOSED SIDE
EAST

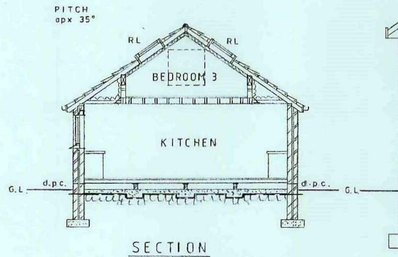

SECTION

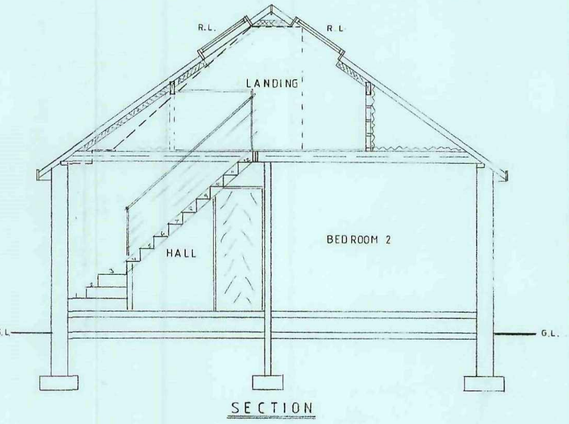

SECTION