

1 North
1 : 200

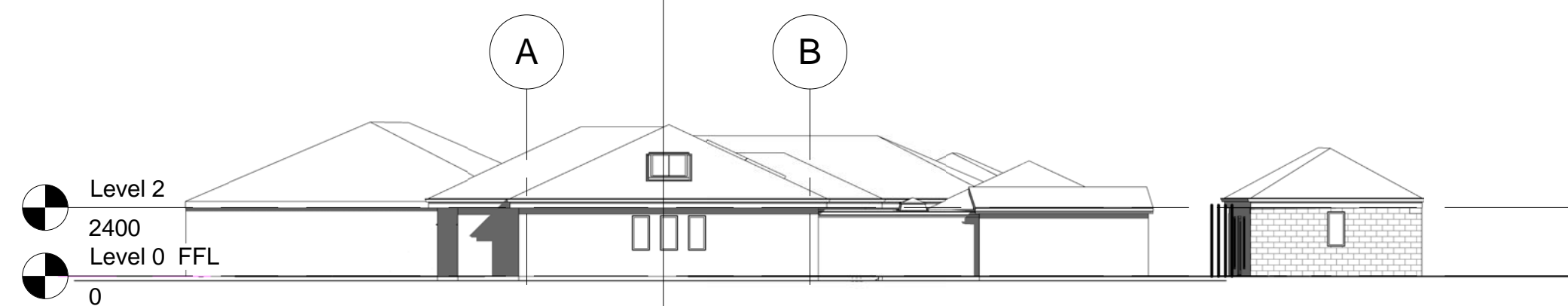

2 South
1 : 200



3 West
1 : 200

Notes :

Copyright reserved. This drawing must only be used for the Client and Project specified in the title block. It may not be copied by any third party without prior written consent from Walker Associates Architects LLP.
 This drawing is only for the purposes described below and must not be used for any other purpose.
 Do not scale from this drawing. All dimensions are in millimetres unless otherwise stated and should be considered as guides subject to on-site confirmations
 Prior to any work being carried out, Walker Associates Architects LLP must be contacted to check and confirm the validity of the drawing.

| Rev | Date | Amendment | By |
|-----|------|-----------|----|
| | | | |

Planning 01

Client :
Cannon Hall Farm - Cawthorne

Job :
Substation, additional bldgs + wks

Drawing Title :
Proposed Elevations

Drawing No :
208

Scale :
@ A3 1 : 200

Date :
17.05.2017

Drawn By :
mlw



5 New Hagg, Oldfield Road,
Honey, Holmfirth,
Huddersfield,
West Yorkshire,
HD9 6RN

Tel :
01484 303800

Email :
enquiries@waarchitects.info

Web :
www.walkerassociates-architects.com