

Notes:
 Planning drawings, not to be used for construction or building regulation purposes

Revision: --
 Revision List:

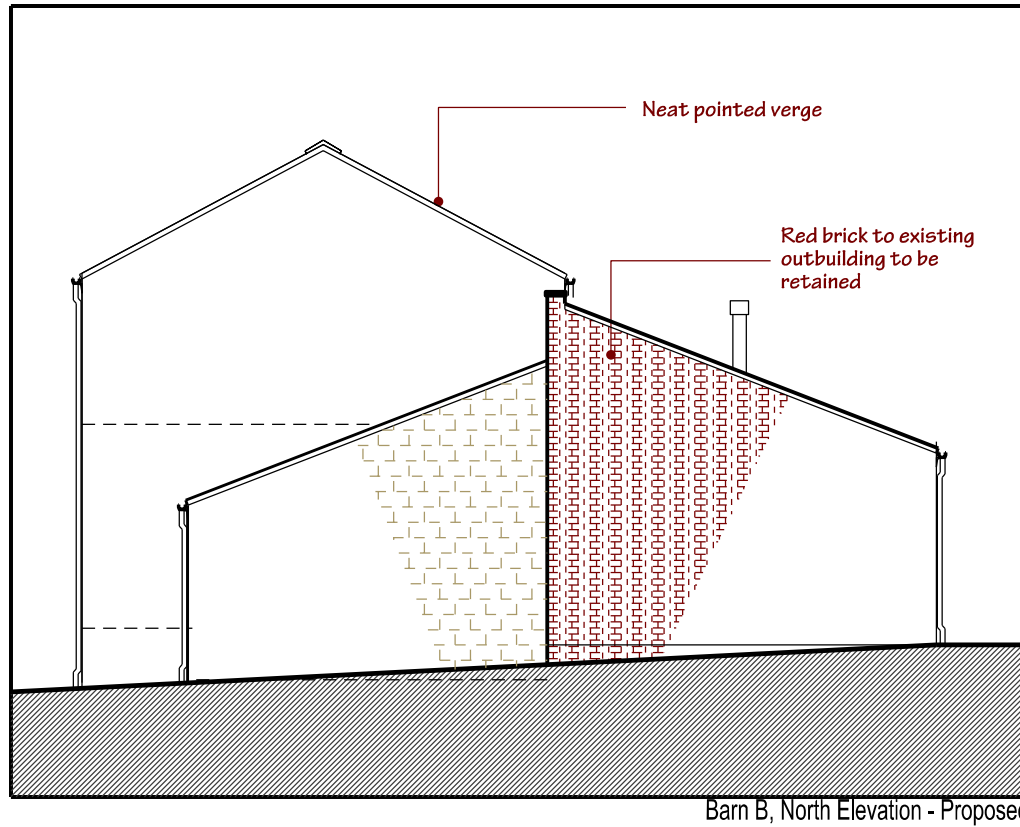

Project Name: The Barns, Bank House Farm, Silkstone
Drawing Title: Barn B & Barn A Garage - Elevations - Proposed
Drawing Number: 1022/TP/012
Scale: 1:100@A3
Date: Apr 10



Barn B, North Elevation - Proposed

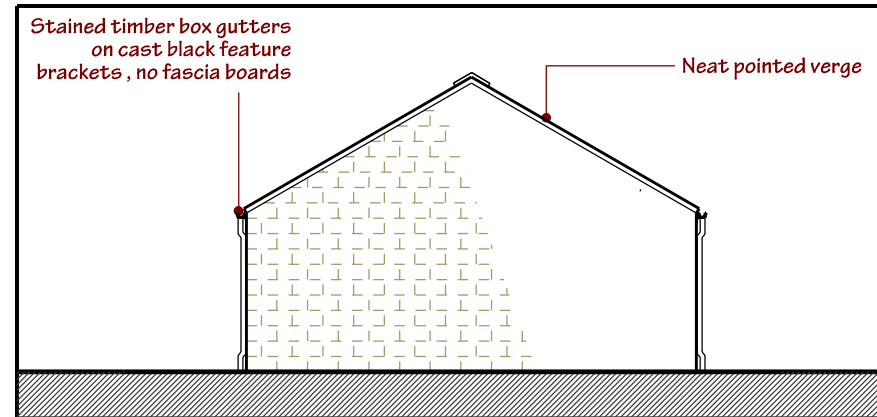

Barn A Garage, North Elevation - Proposed

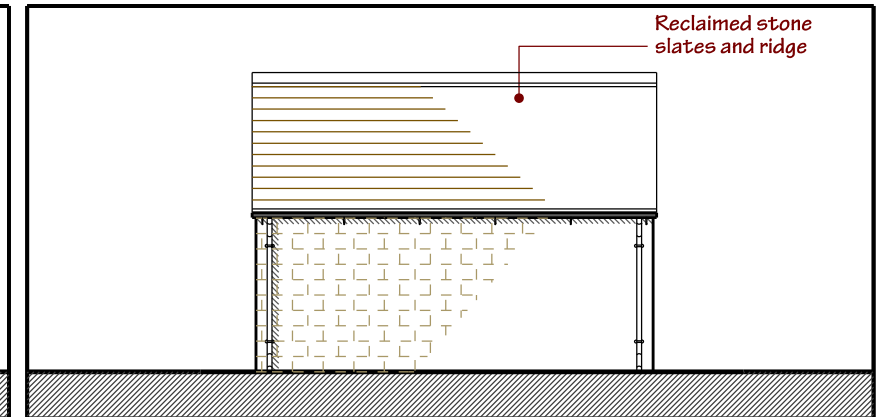

Barn A Garage, East Elevation - Proposed

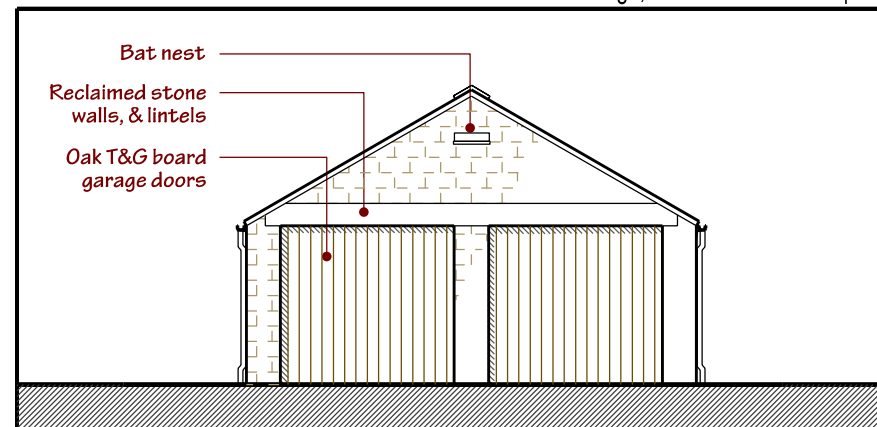

Barn A Garage, South Elevation - Proposed

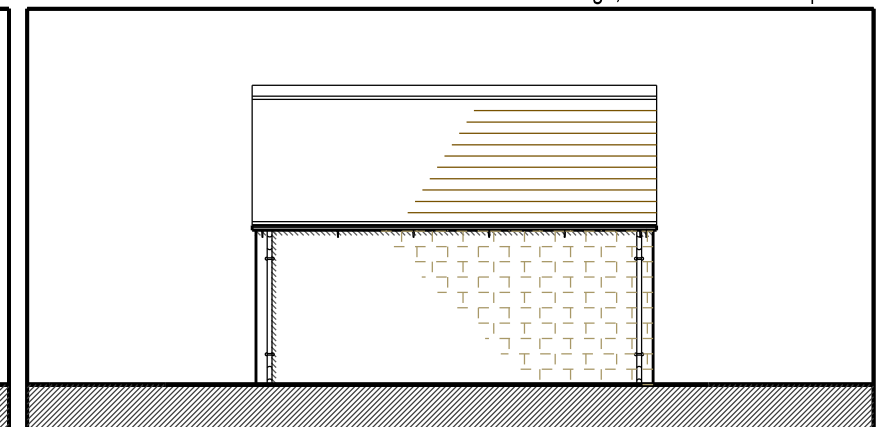

Barn A Garage, West Elevation - Proposed

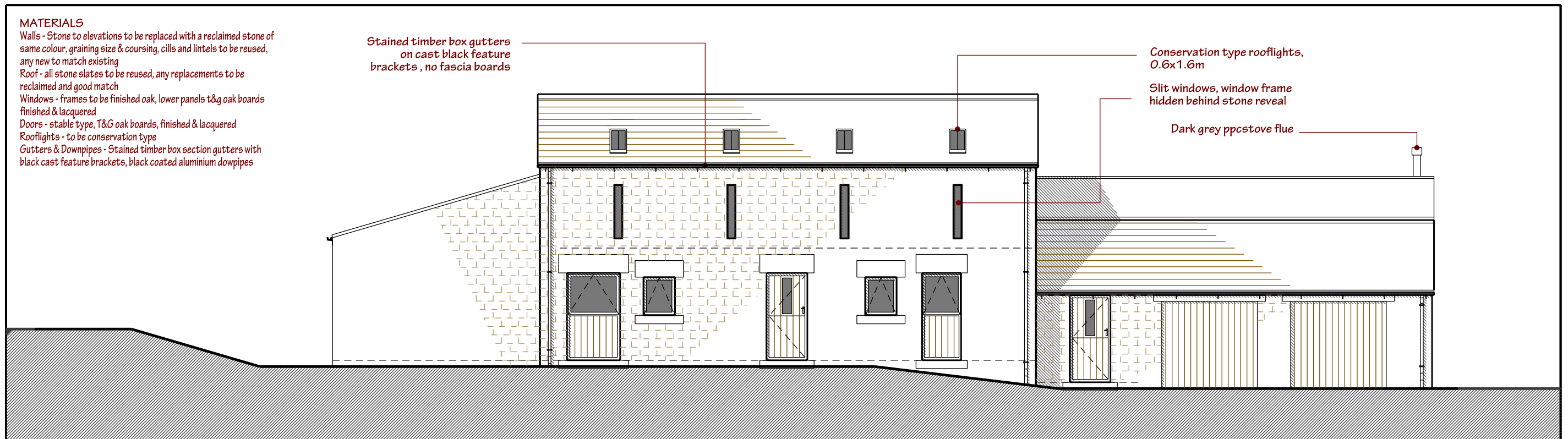

Barn B, East Elevation - Proposed

MATERIALS
 Walls - Stone to elevations to be replaced with a reclaimed stone of same colour, graining size & coursing, cills and lintels to be reused, any new to match existing
 Roof - all stone slates to be reused, any replacements to be reclaimed and good match
 Windows - frames to be finished oak, lower panels t&g oak boards finished & lacquered
 Doors - stable type, T&G oak boards, finished & lacquered
 Rooflights - to be conservation type
 Gutters & Downpipes - Stained timber box section gutters with black cast feature brackets, black coated aluminium downpipes

Stained timber box gutters on cast black feature brackets, no fascia boards

Conservation type rooflights, 0.6x1.6m

Slit windows, window frame hidden behind stone reveal

Dark grey ppcstove flue