

First Floor Plan

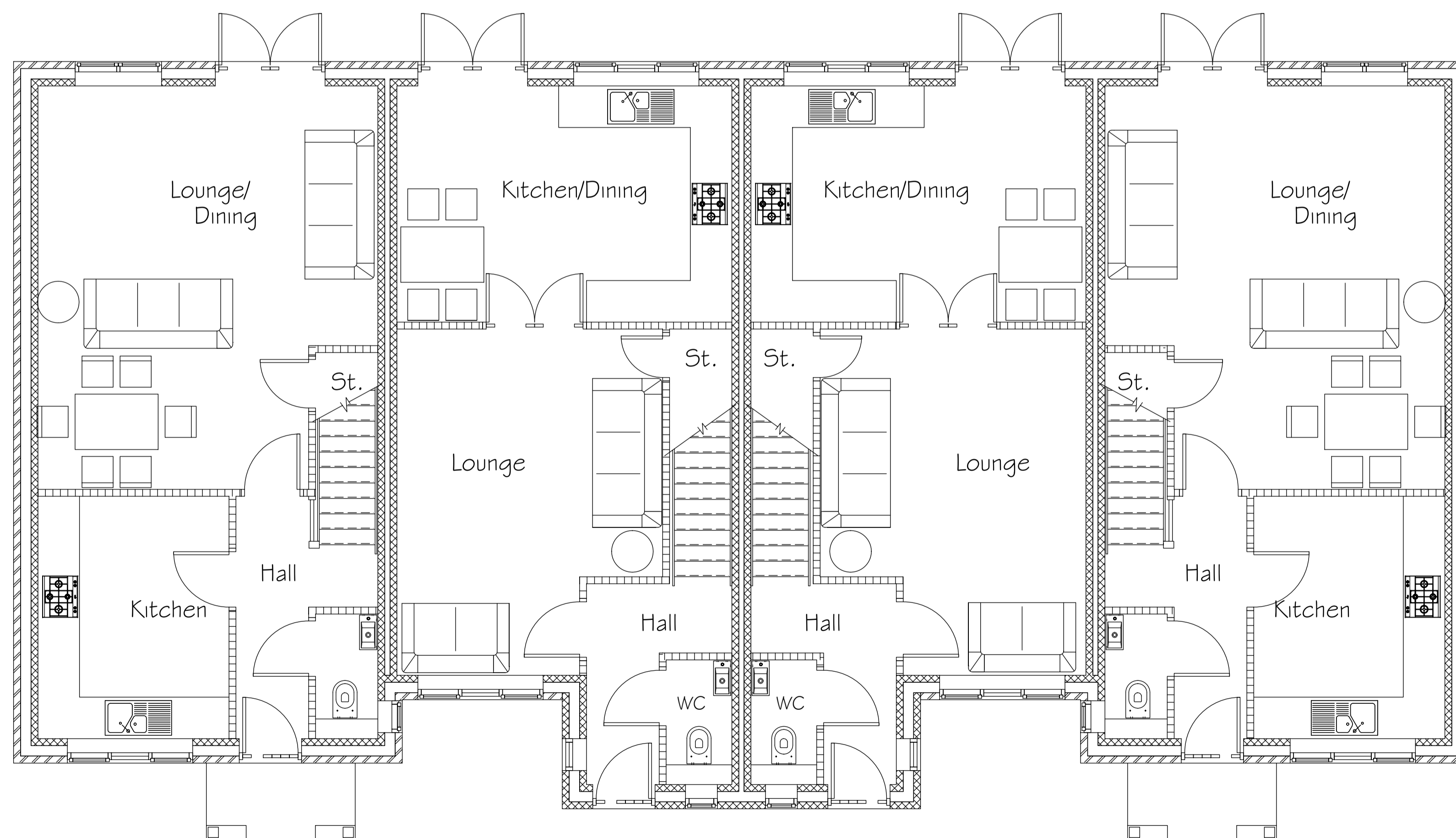

Ground Floor Plan



Front Elevation

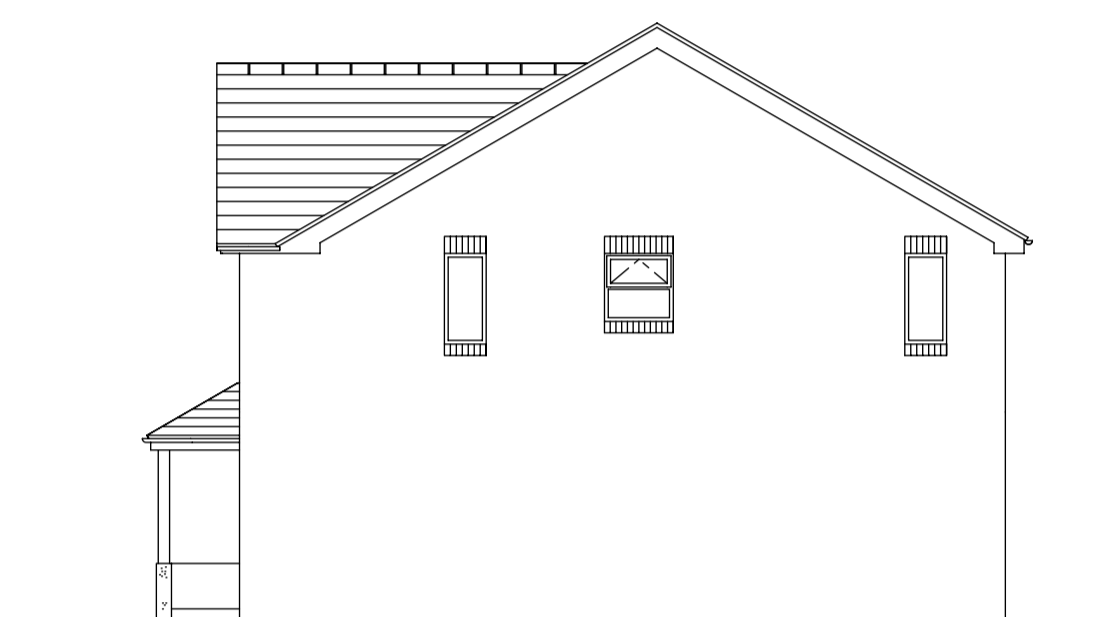

Side Elevation I

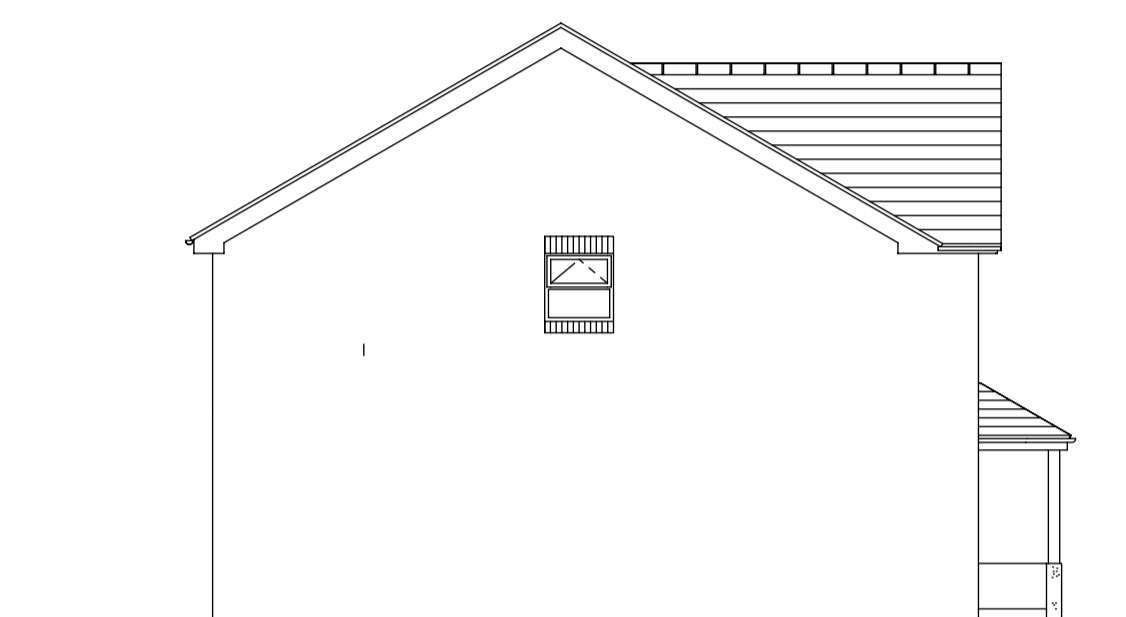

Side Elevation II

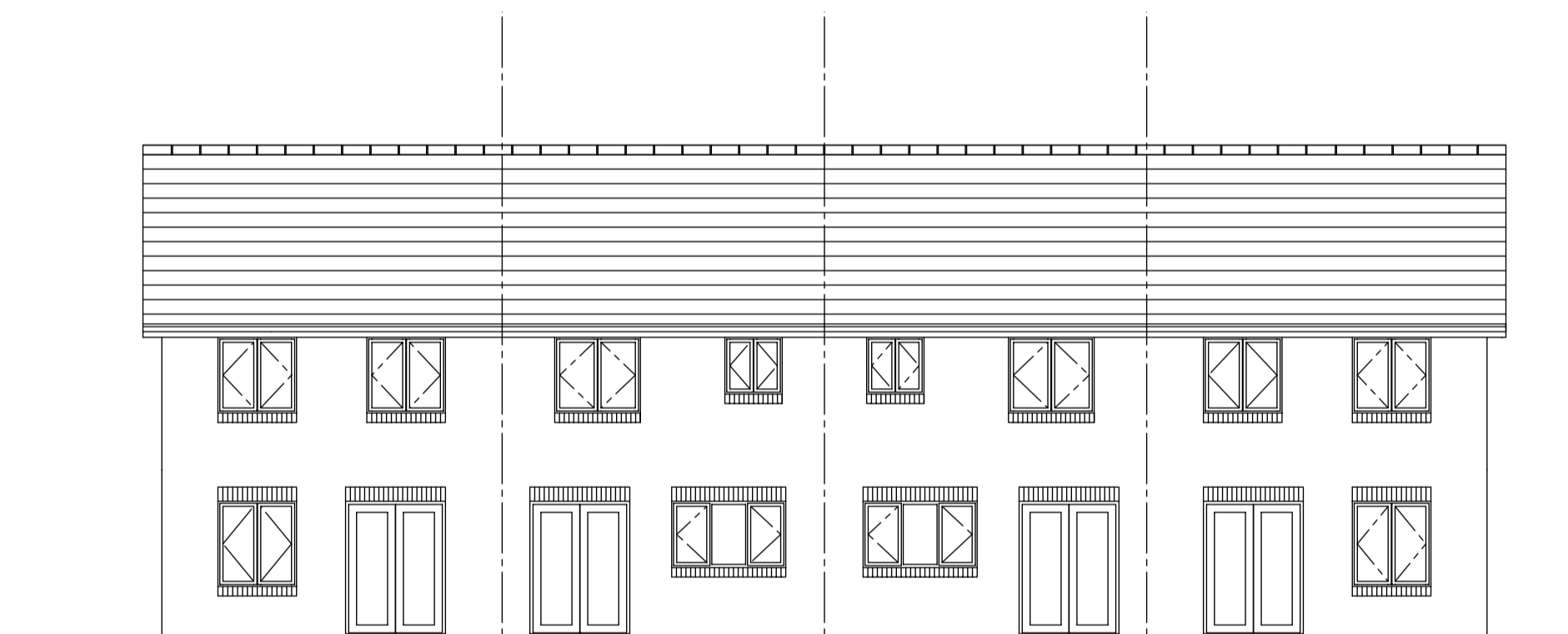

Rear Elevation

Rev A - 04/07/2017 - No. of dwellings reduced to 19

PROJECT	Proposed 19 no. Dwellings to Rear of 26 Cross Lane, Royston, Barnsley		
CLIENT	Mr. D. Smith		
SUBJECT	Block C - 4 Dwellings		
SCALE	1:50 + 1:100 @ A1	DRAWN	SB
DATE	07-12-2016	DRAWING NO.	16-025-22
		REV.	A

SBP
ARCHITECT

46 Jenkin Road
Horbury
Wakefield
West Yorkshire
WF4 6DT
TEL: (01924) 277356
designs@sbp-architects.co.uk