Rev	Notes	Date
B	PLANNING REQ.	07/23
A	CLIENT/L.A REQ.	06/23

Garry Greetham Associates
Residential Design Consultant
Westwood House
18 Carr Lane
Tankersley
Barnsley S75 3BE
Tel(01226)746573

PROJECT Extensions & Alterations
CLIENT Mr. & Mrs. Craig Fisher
TITLE G.F. Layout as Proposed
ADDRESS 5 Castle Drive, Hood Green, Barnsley. S75 3EY
DRAWN BY GGG
SCALE 1:50 @ A3 DATE Nov 22
DRAWING No 983-05-01 REV B
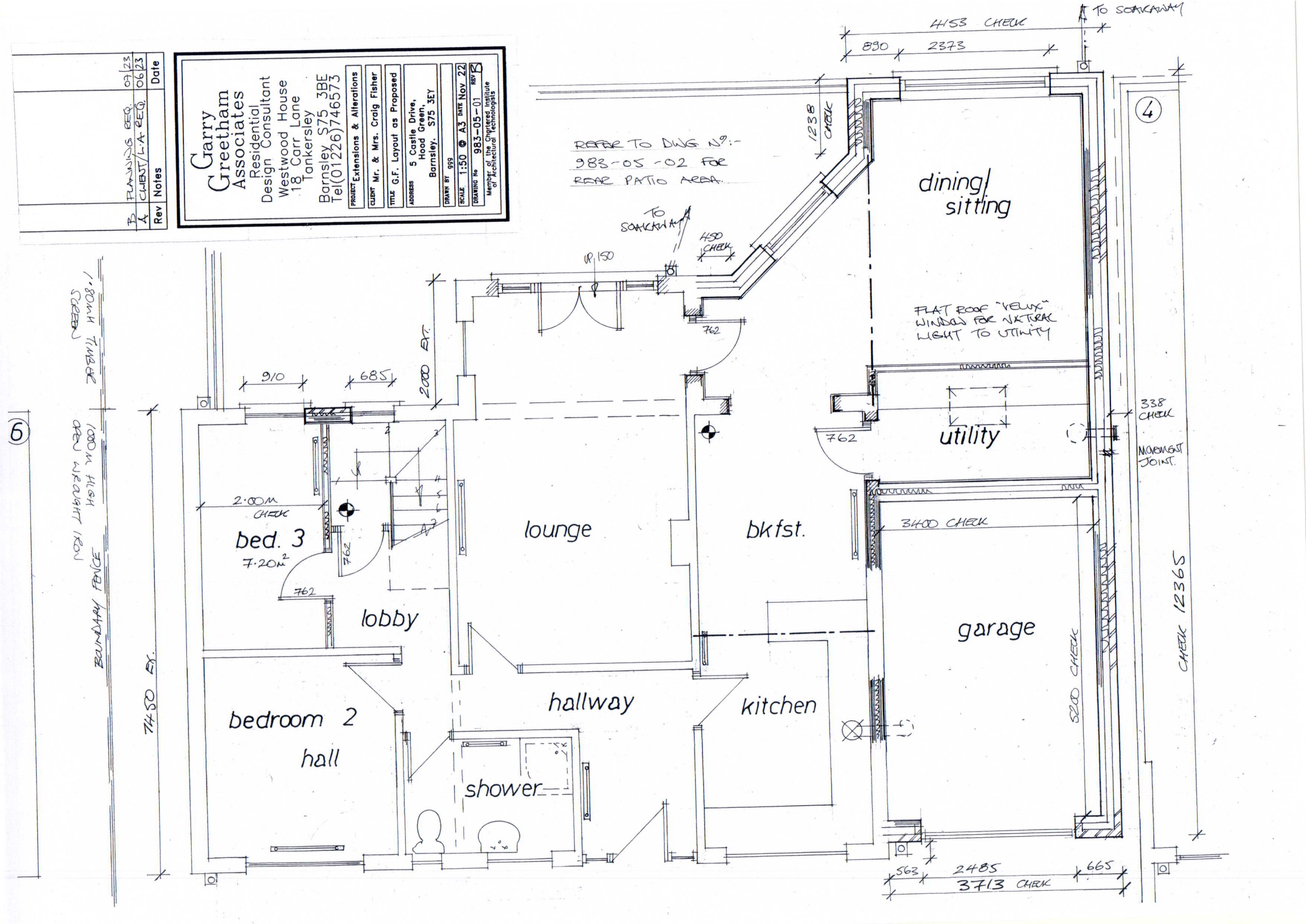
Member of the Chartered Institute of Architectural Technologists