

South Elevation
1 : 100

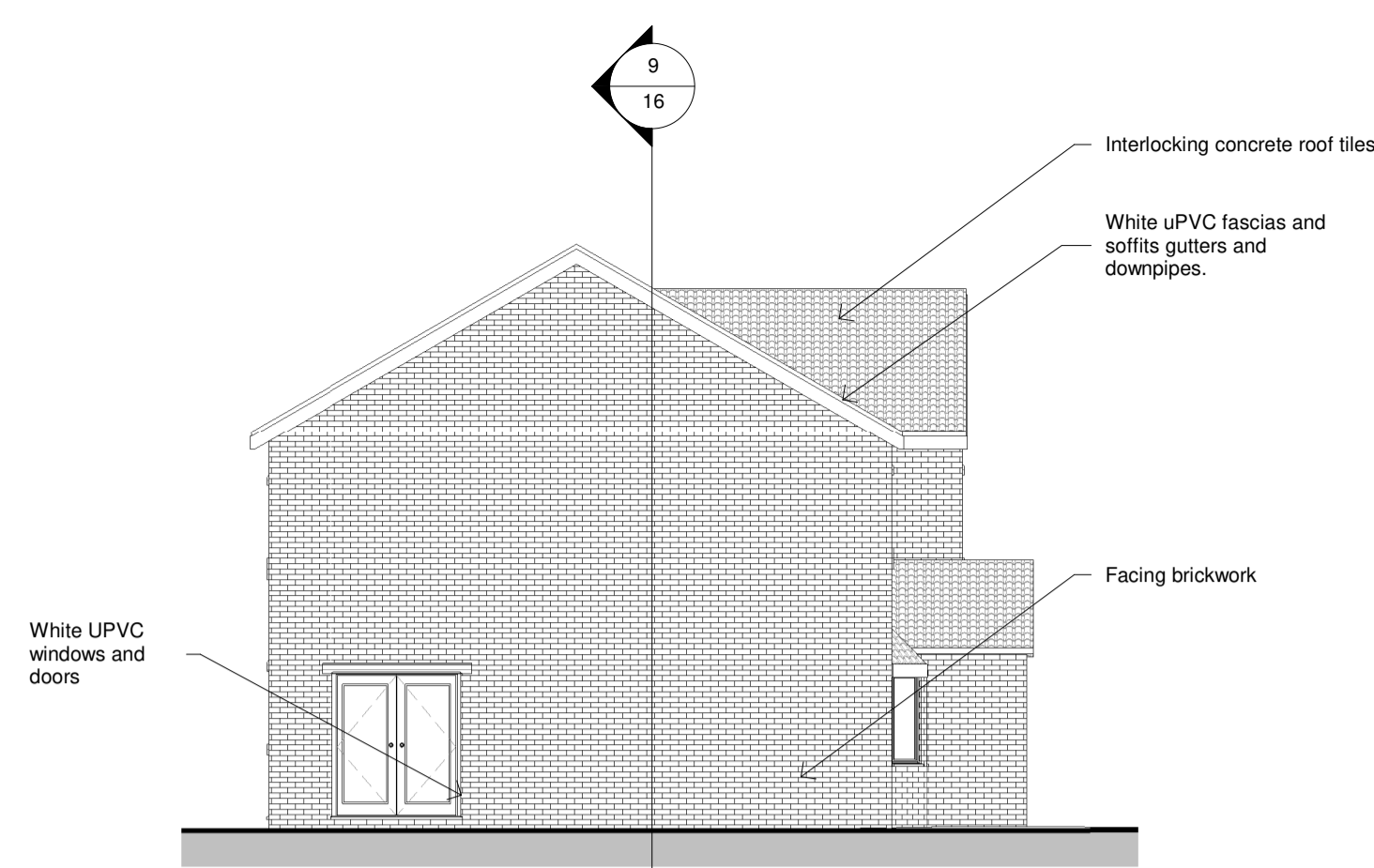

West Elevation
1 : 100



North Elevation
1 : 100

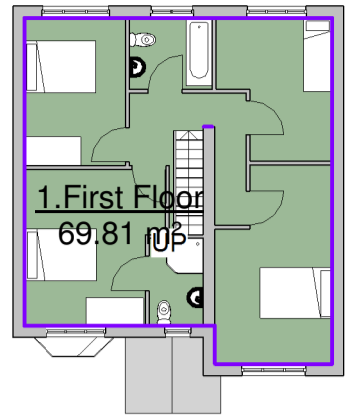

First Floor
1 : 200

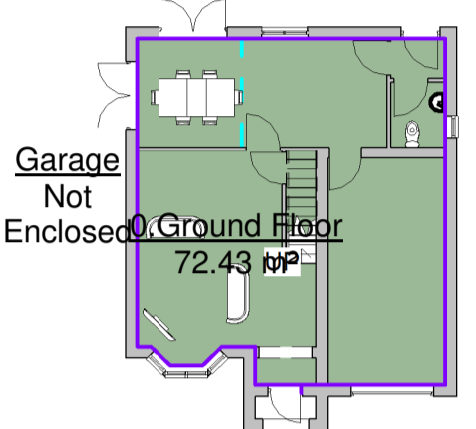

Ground Floor
1 : 200

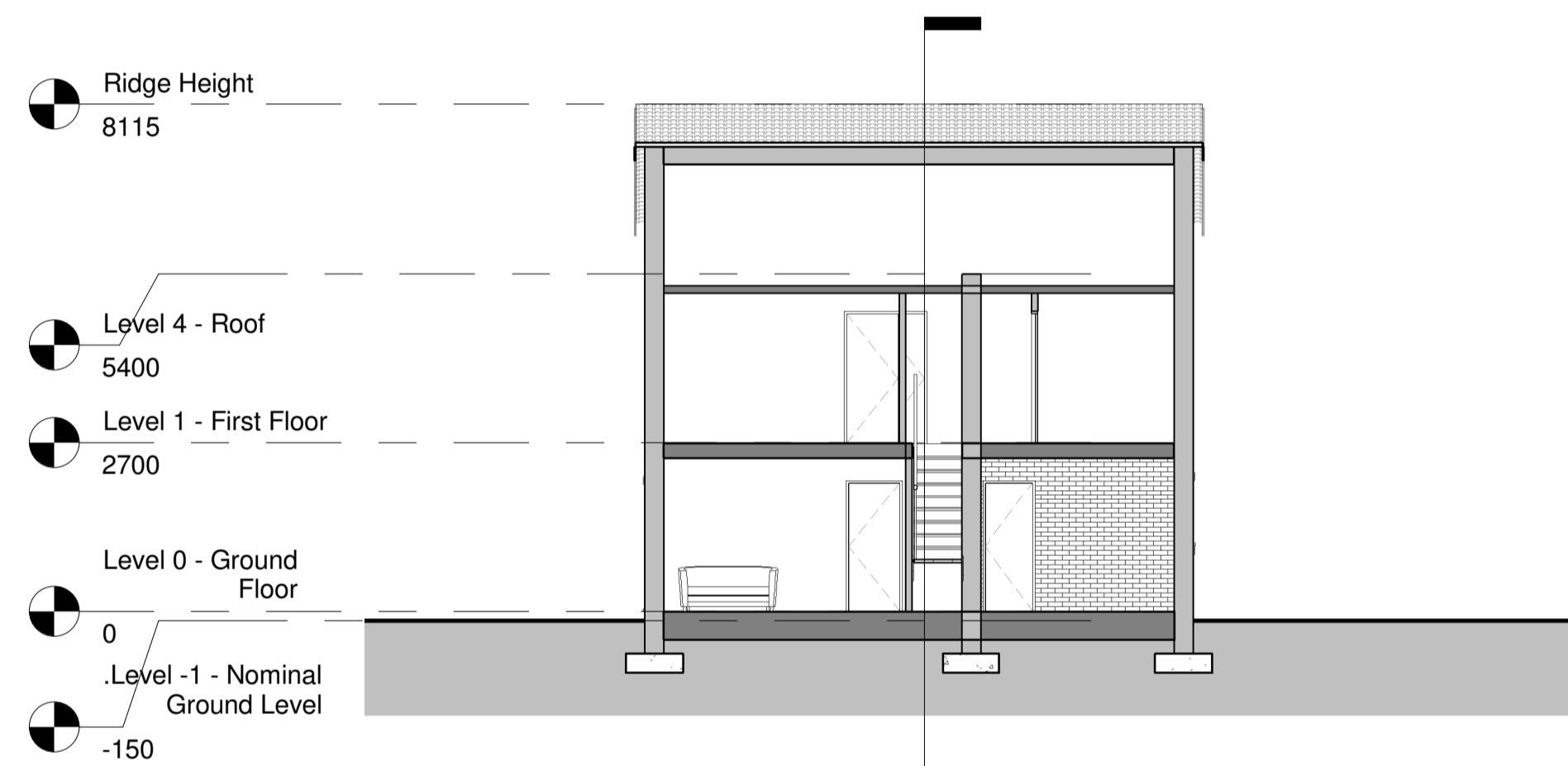

Section A
1 : 100

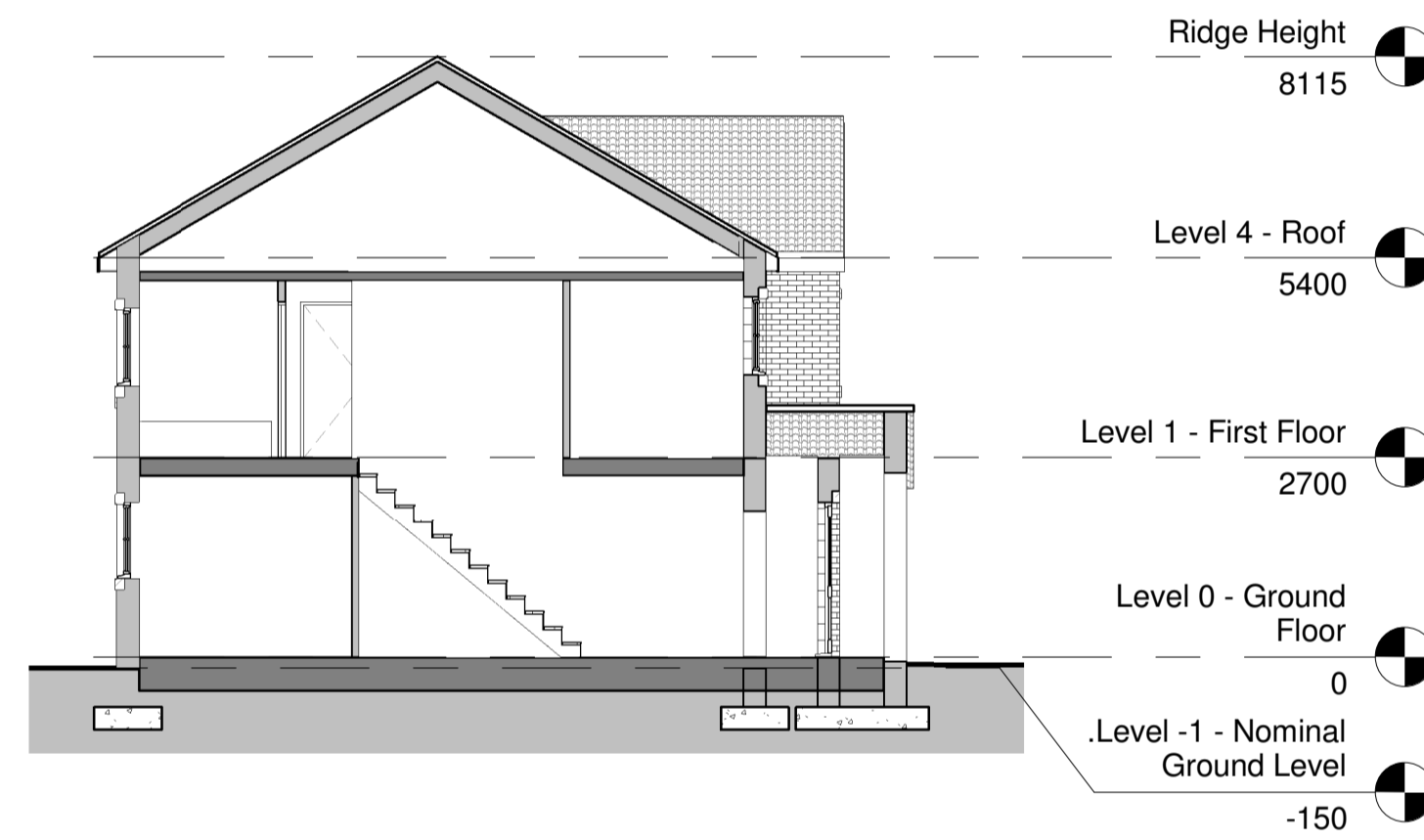

Section B
1 : 100

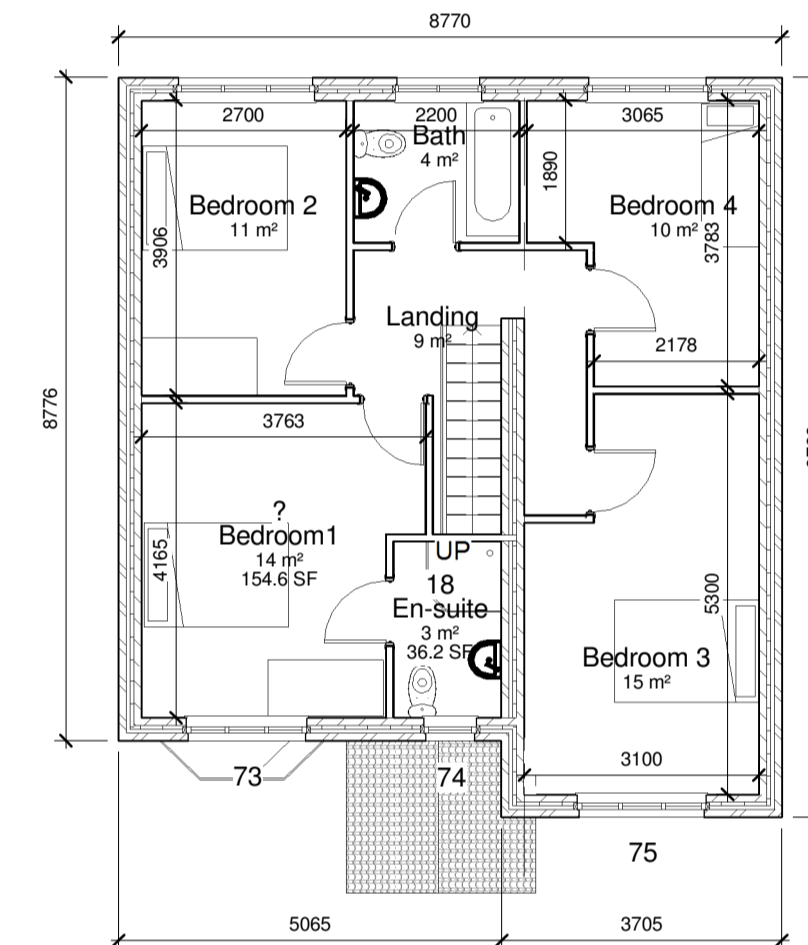

Level 1 - First Floor
1 : 100

Area Schedule (GIA)		
Name	Area (m ²)	Area (ft ²)
0.Ground Floor	72 m ²	780 ft ²
1.First Floor	70 m ²	751 ft ²
Garage	Not Enclosed	
Grand total	142 m ²	1531 ft ²

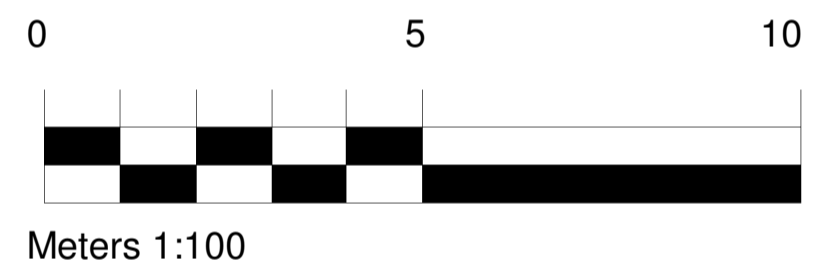

Rev	Date	Drawn	Description



3D View Front

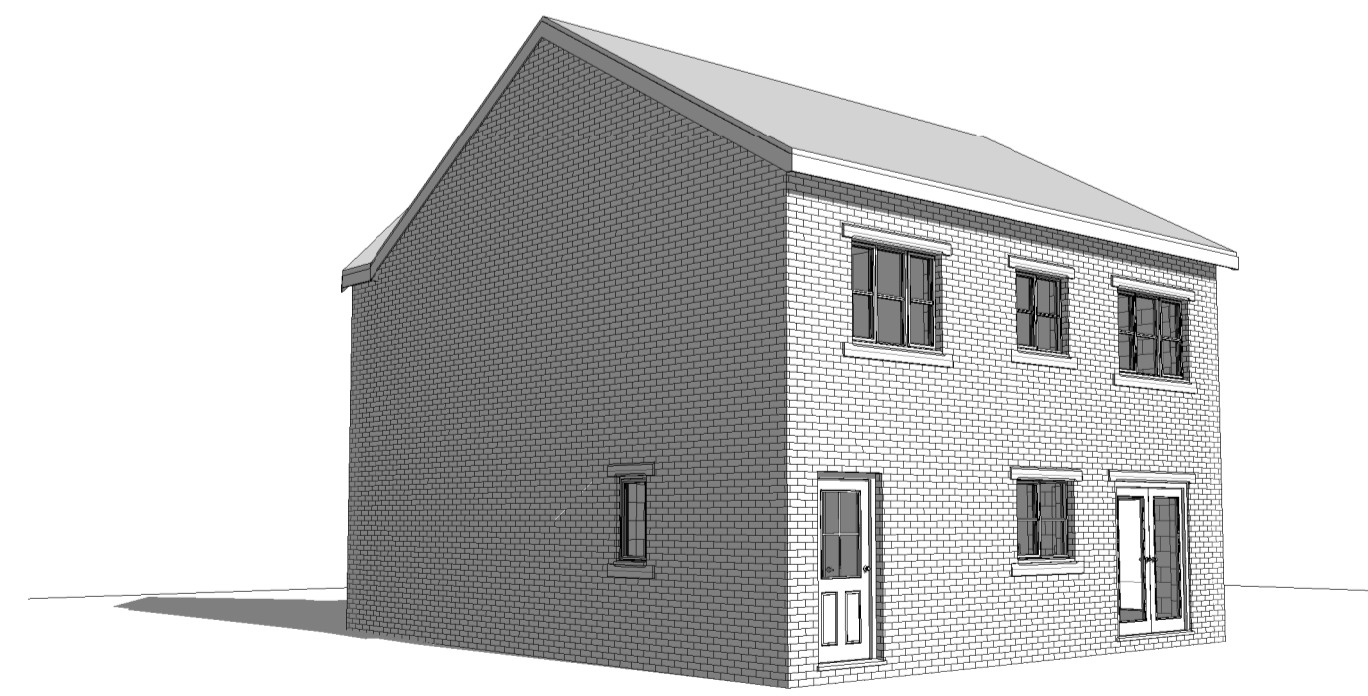

3D View Rear

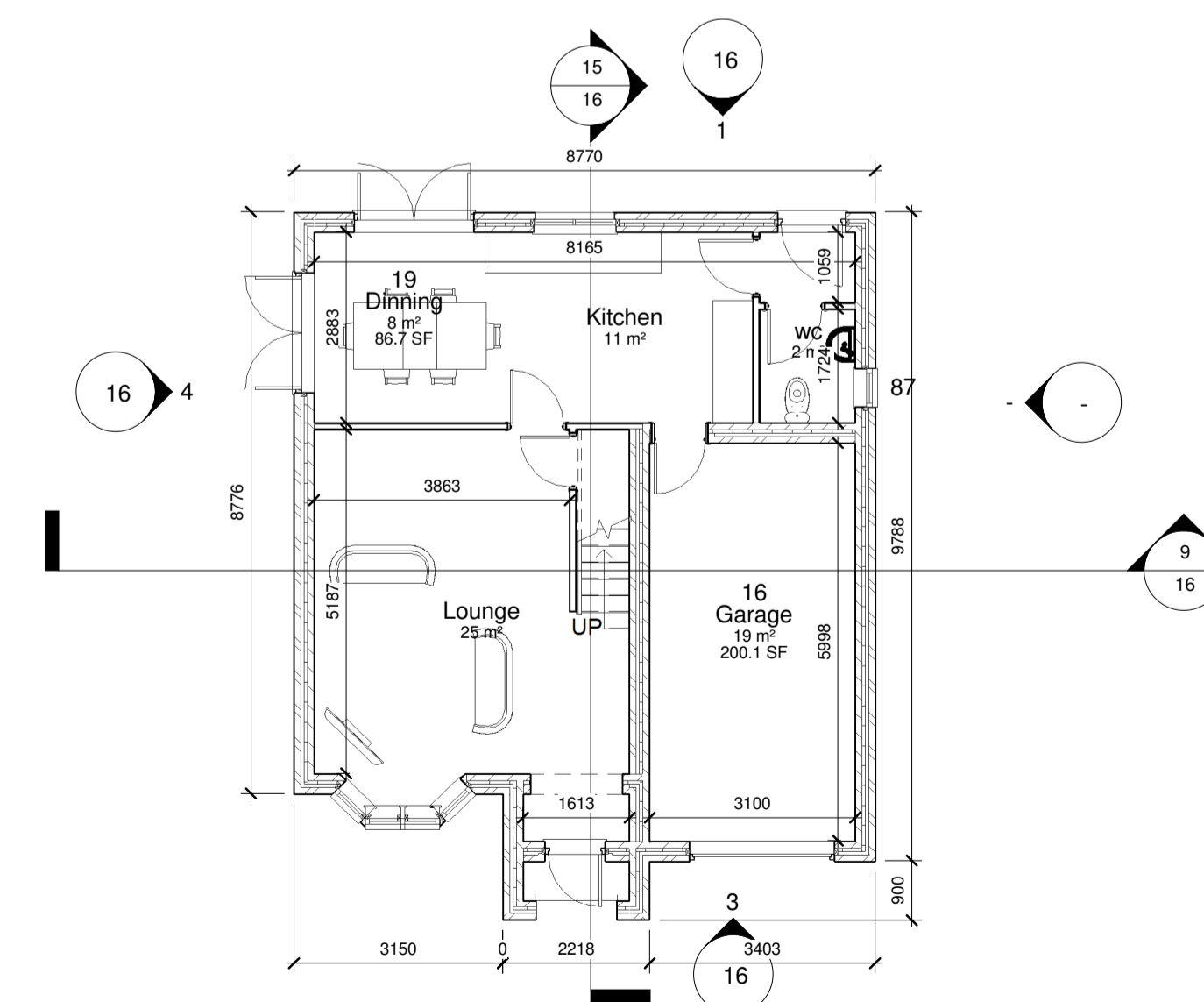

Level 0 - Ground Floor
1 : 100

Self Architects

Client: D Noble Limited

Project: Proposed Housing Development Park Avenue, Royston, Barnsley, S71 4AD

Title: House Type F1 - 4 Bed Detached

Scales: As Indicated | Drawn: A.B. | Date: 23/11/2016 11:51 | Checked: S.L.

Drawing no: 4200 | 16 | Rev:

24a St Andrews Road, Sheffield, S11 9AL
T: 014 258 8125 | E: design@selfarchitects.co.uk | W: www.selfarchitects.co.uk