

Original Yew Tree Cottage

Extension

Wall to be removed

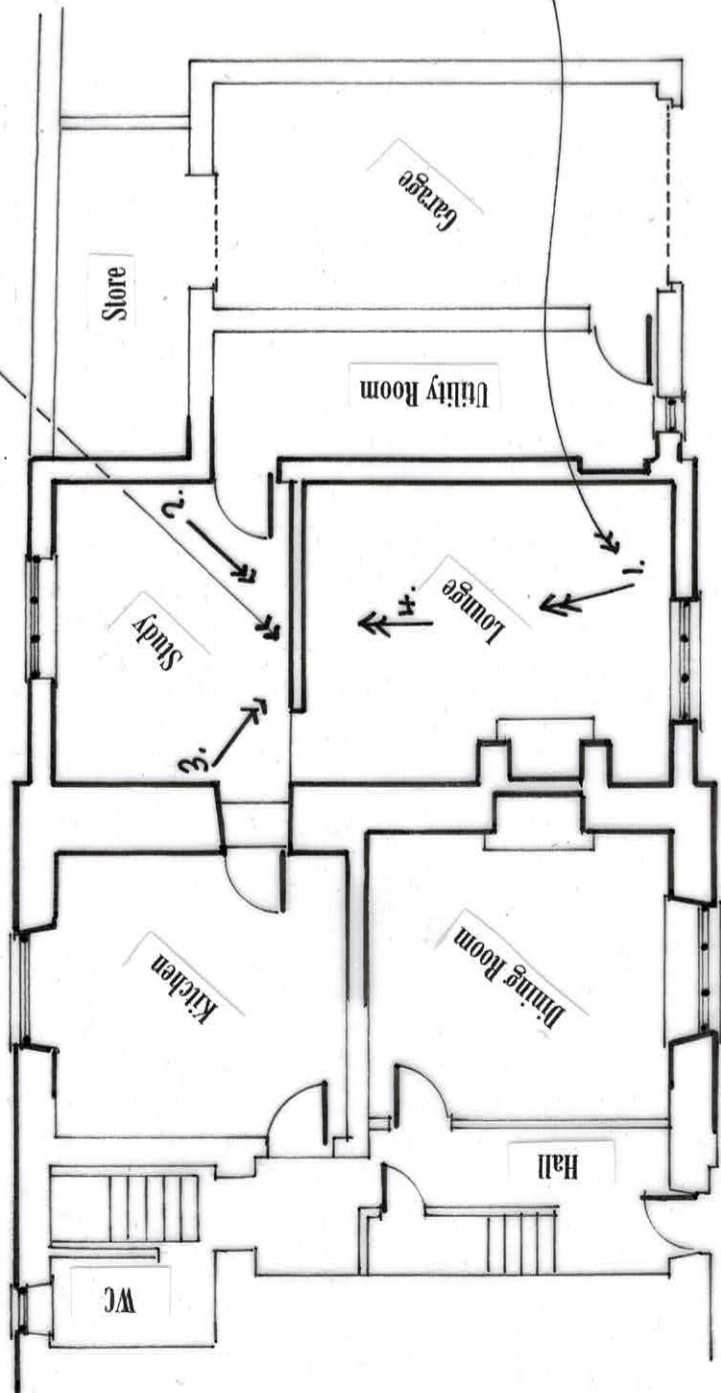

Existing Ground Floor Layout 1:100

Structural support beam required above. The beam to be concealed within the ceiling space leaving flush ceiling. (refer to design calculations.)

Step in floor to be retained.

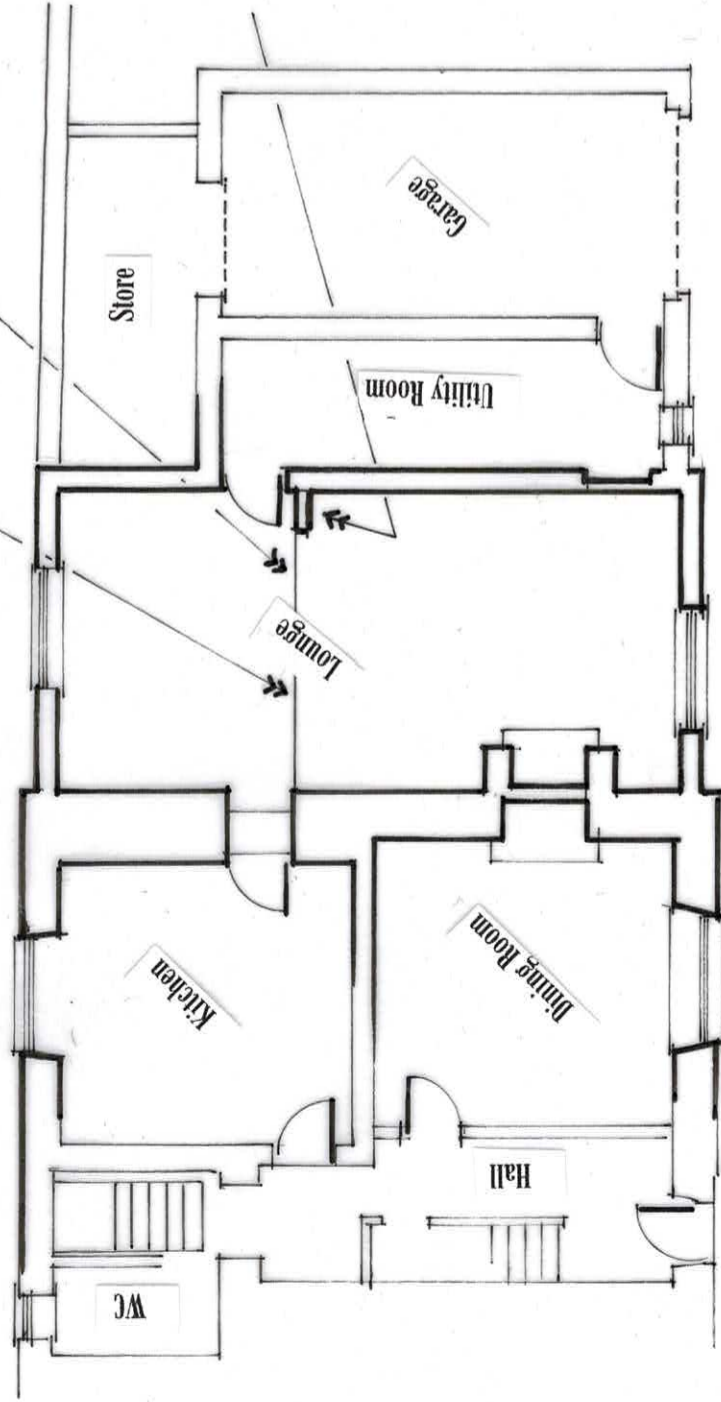

Proposed Ground Floor Layout 1:100

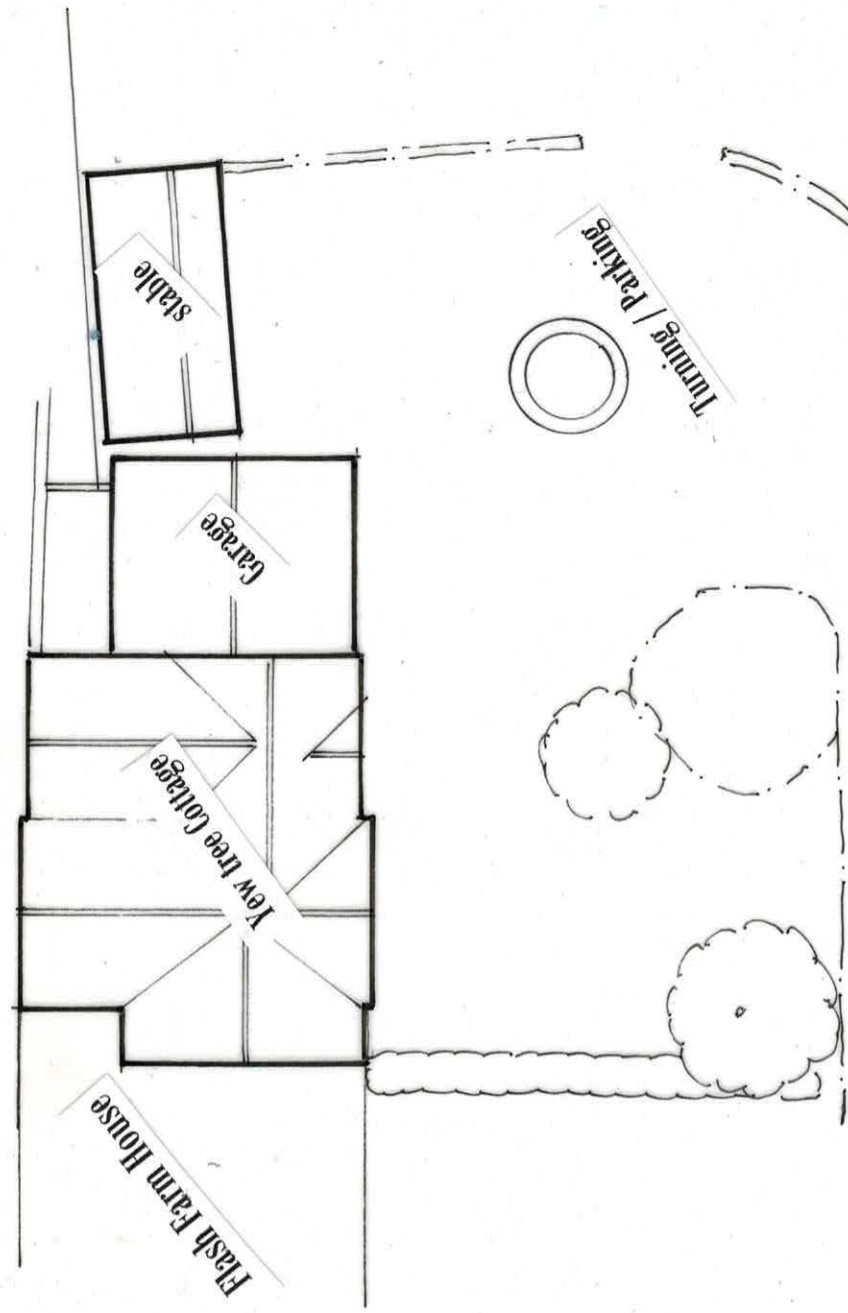

Site Plan 1:200

Yew Tree cottage  
Flash House Farm  
Lane Head Road  
Cawthorne  
S75 4AJ