

Existing Layout

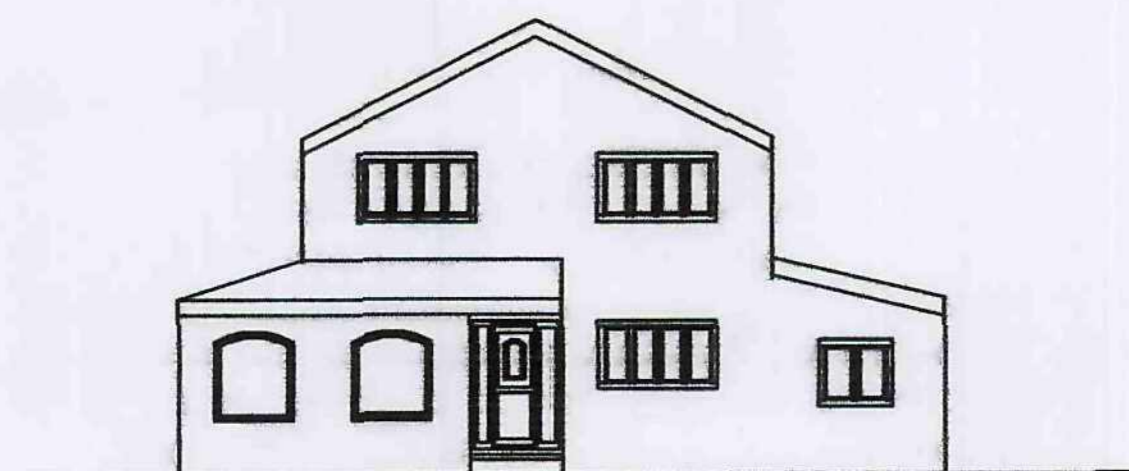

Front Elevation (North)

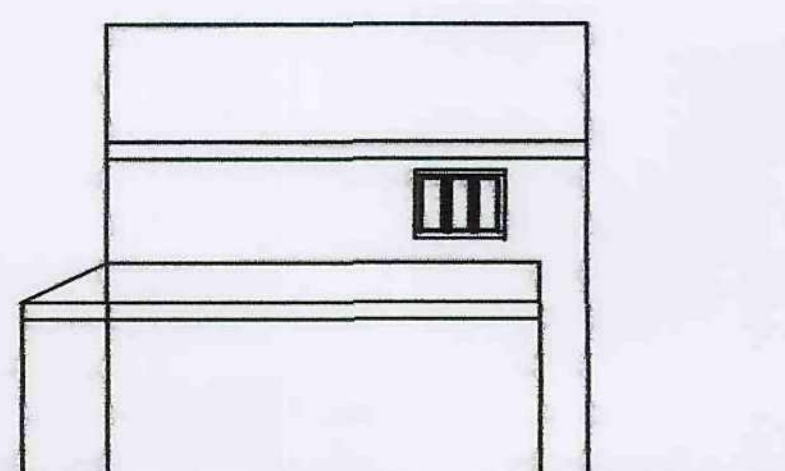

East Elevation

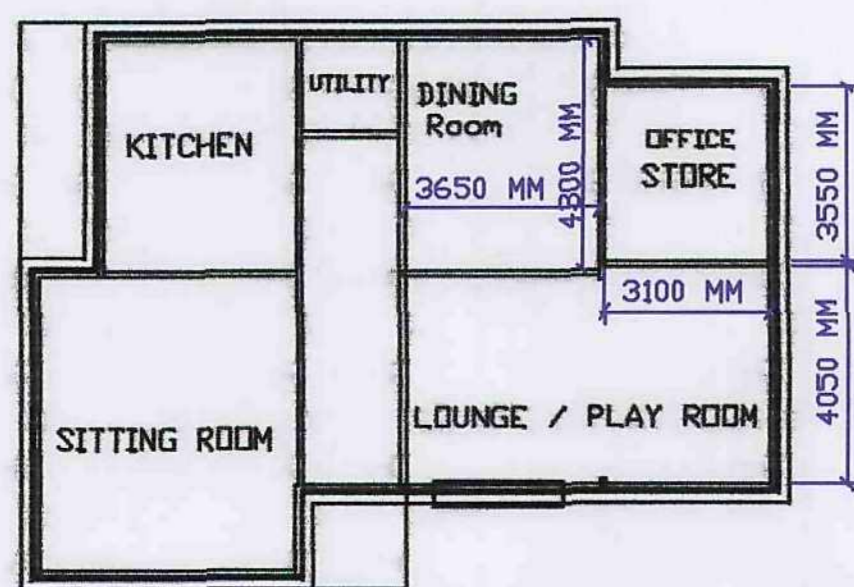

Ground Floor Plan

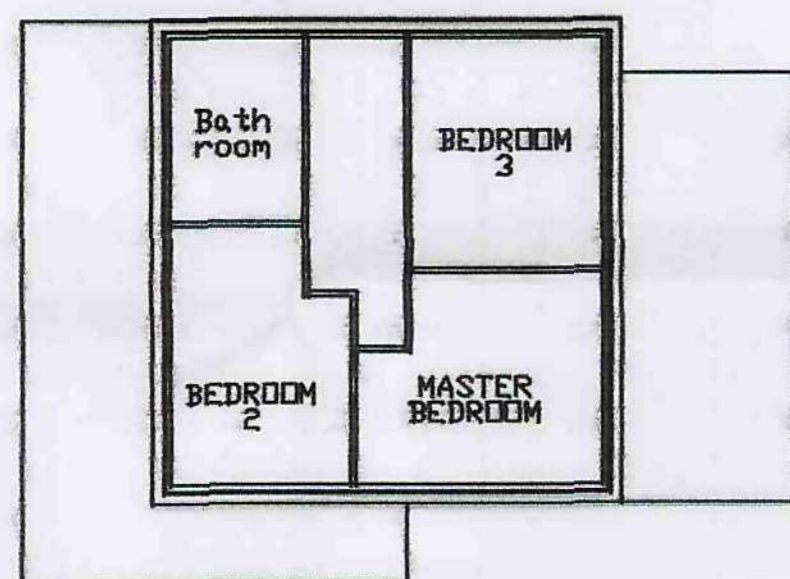

First Floor Plan

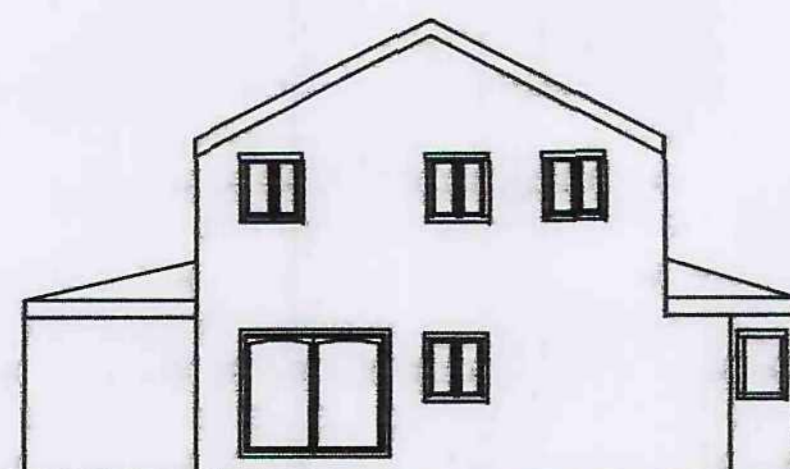

Rear Elevation

Proposed Layout

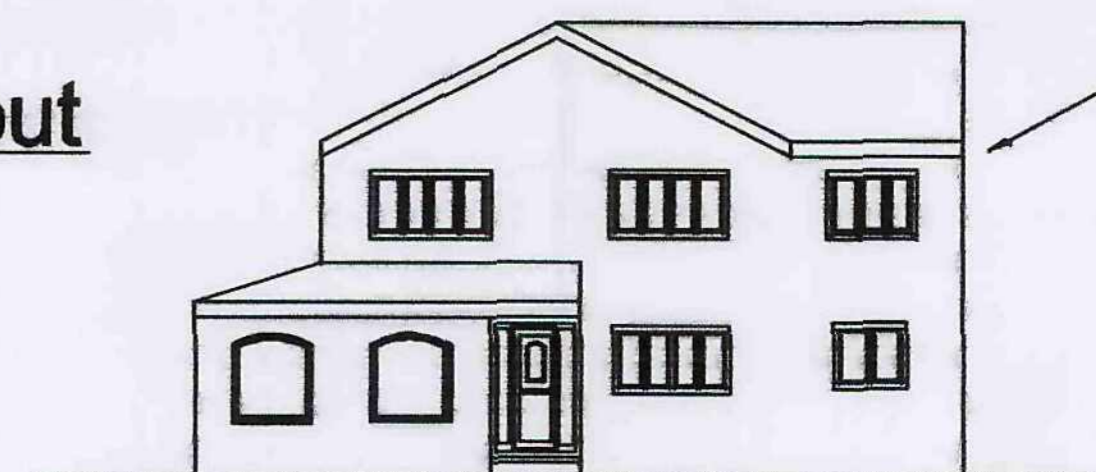

Front Elevation

New first floor extension constructed over existing single storey section of building

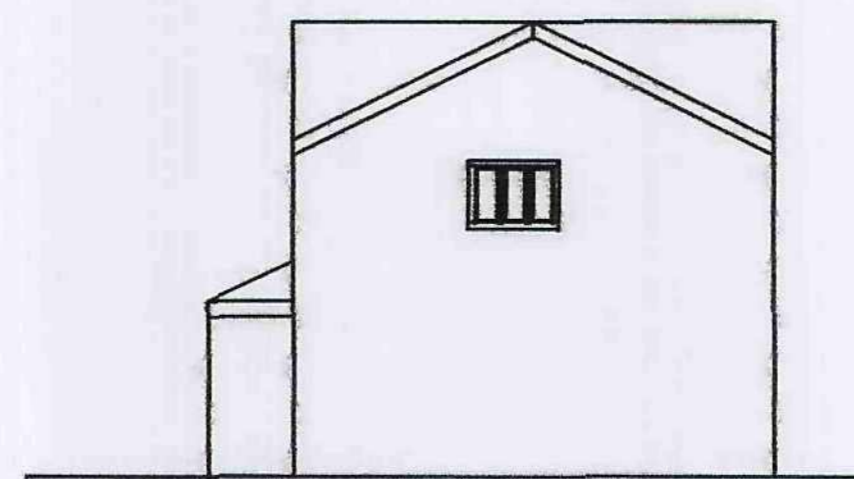

East Elevation

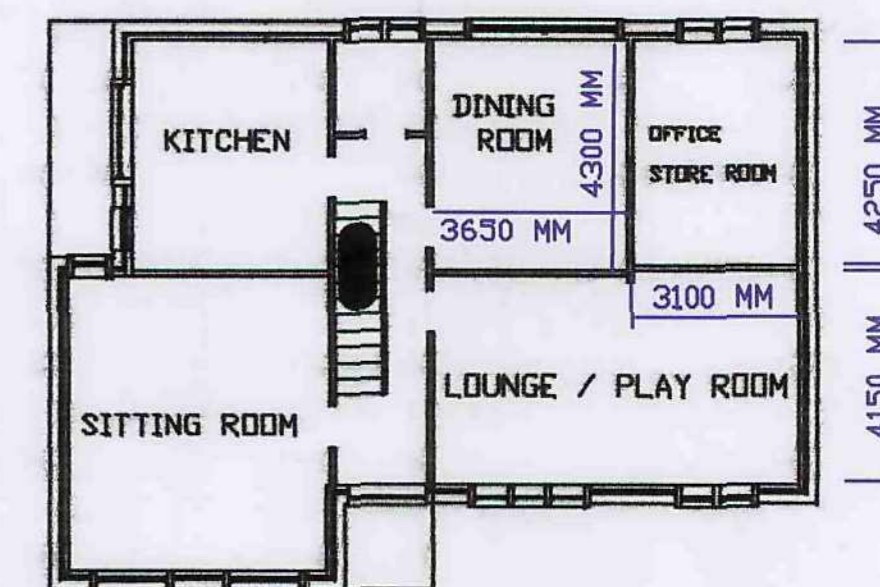

Ground Floor Plan

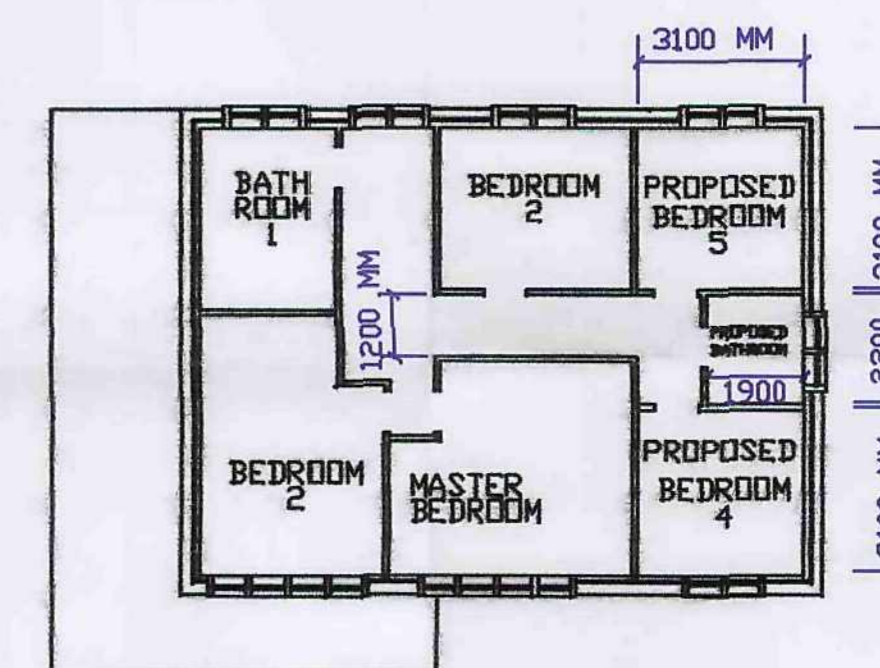

First Floor Plan

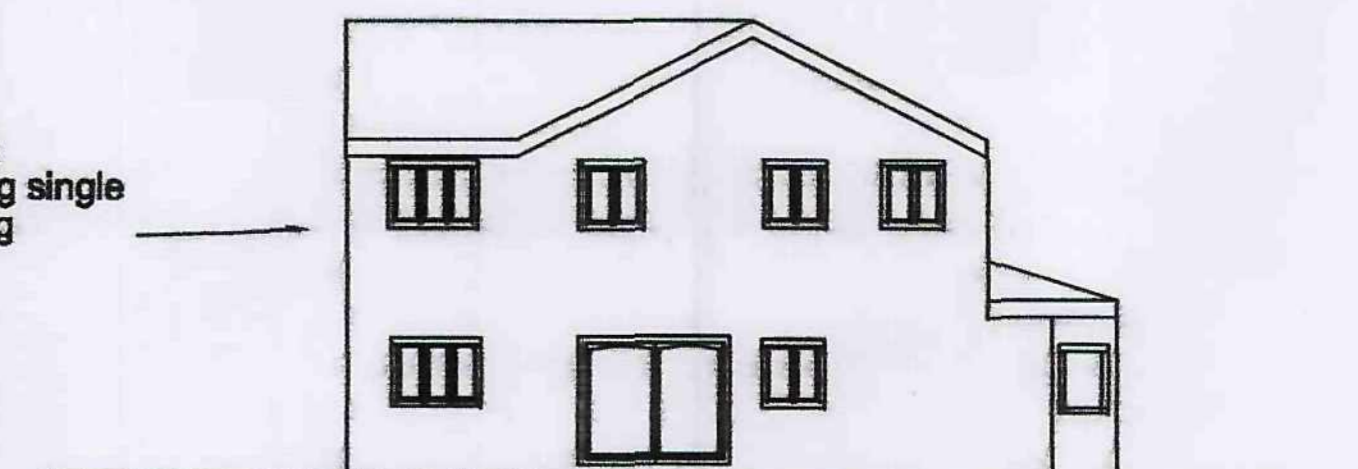

Rear Elevation

New first floor extension constructed over existing single storey section of building

Notes.

- 1) Extension to be built from same materials as existing building, i.e. natural stone. Where possible the stone from the existing single storey and end wall to be re-used.
- 2) Due to the length of the proposed passage way on the first floor natural light to be channelled into passage way by use of Natural light tubes such as Solatube.
- 3) Approximate Volume of extension is 59m³. Existing Building is 344m³ therefore house extension equates to 17% increase in size.

Proposed extension to

**64 Strafford Walk,
Dodworth
Barnsley
South Yorkshire
S75 3RB**

Drawn Andrew Harley.
Dwg NO
64 Straff/009/AH/001

23rd August 2009

Brief Description of Proposed Works.

On the existing property there is an existing single storey section that is to be demolished and a two storey section constructed to form two additional Bedrooms and additional Bathroom.