

The general contractor is responsible for the verification all dimensions on site and the architect is to be informed of any discrepancy.

The status of information contained in a computer copy of this drawing shall be limited to that conveyed by the paper copy.

Revisions:

| No. | Description                        | Date       | Issued by   |
|-----|------------------------------------|------------|-------------|
| A   | Drawing Updated to Planning Status | 15.11.2011 | RJ/JRW<br>2 |

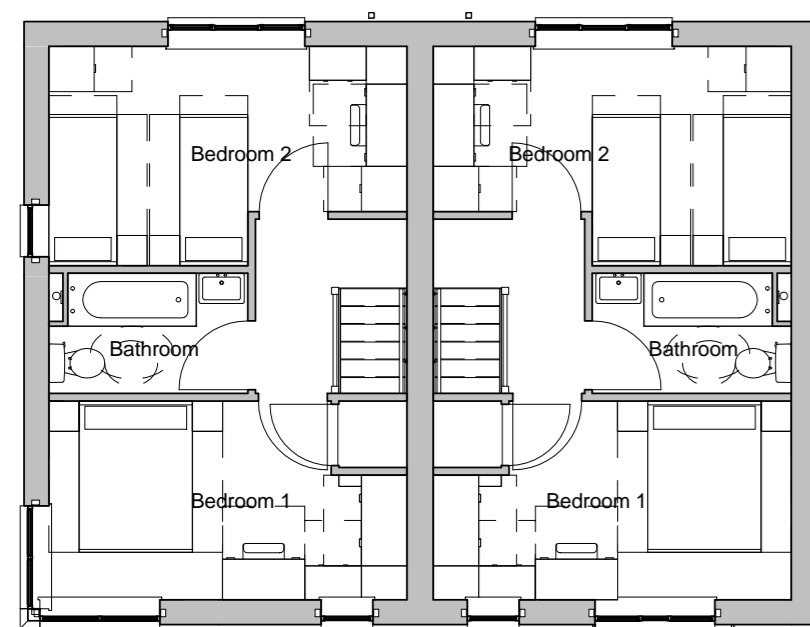

Plot 18 2B4P      Plot 17 2B4P

**First Floor**  
1 : 100



Plot 18 2B4P      Plot 17 2B4P

**Front / North Elevation**  
1 : 100

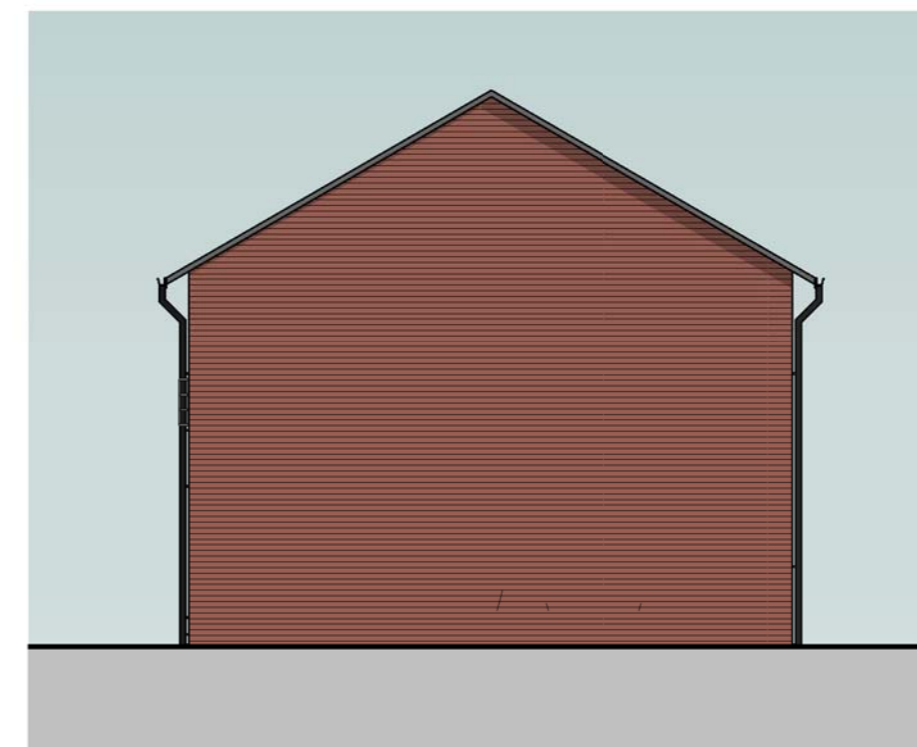

**Plot 17 Side / West Elevation**  
1 : 100

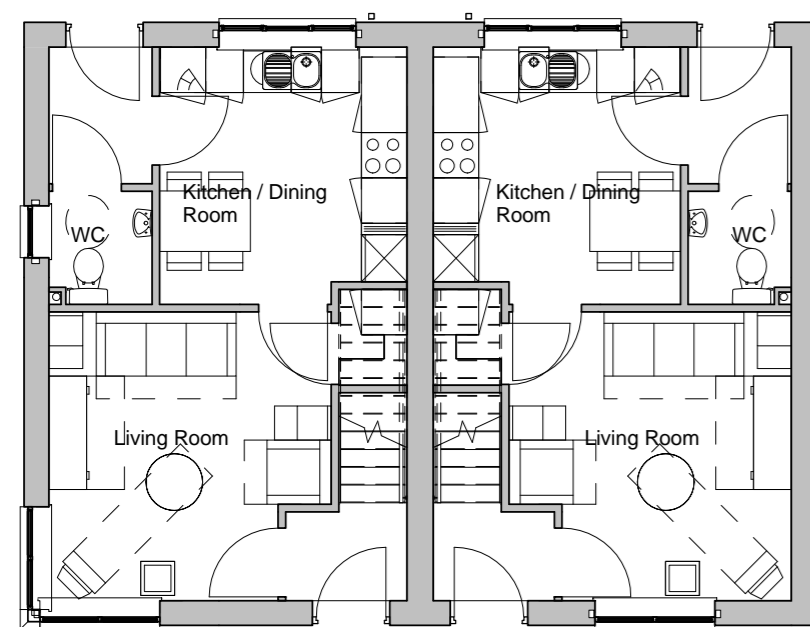

Plot 18 2B4P      Plot 17 2B4P

**Ground Floor**  
1 : 100



Plot 17 2B4P      Plot 18 2B4P

**Rear / South Elevation**  
1 : 100



**Plot 18 Side / East Elevation**  
1 : 100

| Materials Schedule           |
|------------------------------|
| Facing Brickwork             |
| Through Coloured Render      |
| Feature Cladding Boxing      |
| Grey Concrete Roof Tiles     |
| Black Metal Juliet Balcony's |
| Glass Canopy                 |
| Black UPVC Windows           |
| Black Rainwater Goods        |
| Black PAS 24 External Door   |



# Plot 17 & 18 GA & Elevation

Sheerien Close,  
Barnsley  
Yorkshire Housing



| Drawing Status                       |  |
|--------------------------------------|--|
| <input type="checkbox"/> preliminary | <input checked="" type="checkbox"/> planning |
| <input type="checkbox"/> information | <input type="checkbox"/> tender              |
| <input type="checkbox"/> comment     | <input type="checkbox"/> construction        |
| <input type="checkbox"/> approval    | <input type="checkbox"/> record/as built     |
| Scale @ A2                           | As indicated                                 |
| Date                                 | 09/14/12                                     |
| Drawn/Checked                        | RJ / JRW                                     |
| Dwg.No                               | 2121.78. 118 A                               |

