EXISTING WEST ELEVATIONS

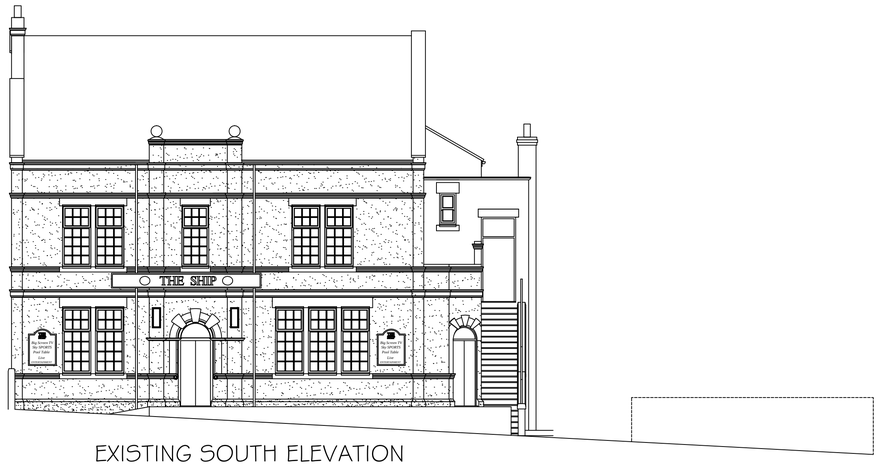

EXISTING SOUTH ELEVATION

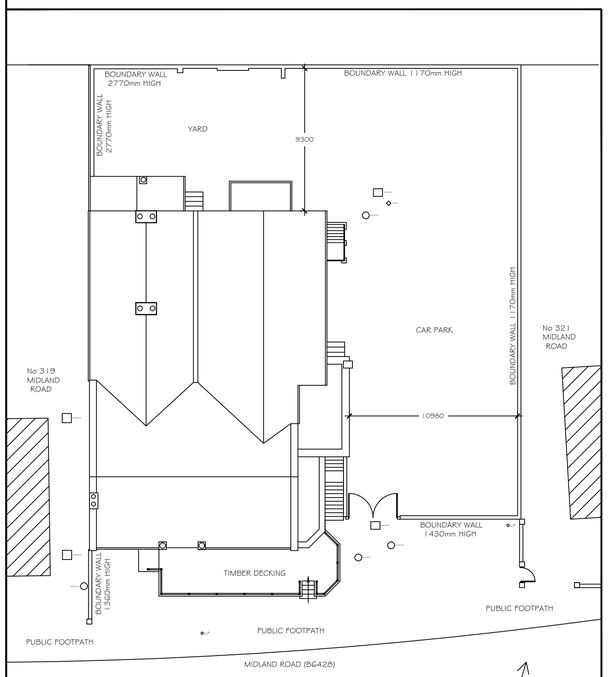

EXISTING SITE PLAN (SCALE 1:200)

EXISTING NORTH ELEVATION

EXISTING EAST ELEVATIONS

d|t|d
DEREK TUNNAH DESIGN LTD
3 WITNEY WAY,
BOLDON BUSINESS PARK,
BOLDON, TYNE & WEAR
NE35 9PE
TEL 0191 519 1437
FAX 0191 519 1484
Email mail@derek-tunnah.co.uk

CLIENT:-

ABOODI LTD

PROJECT No DTD/1099

ISSUE	ISSUE	ISSUE	ISSUE	ISSUE	ISSUE	ISSUE	ISSUE
DRN / ENG	DRN / ENG	DRN / ENG	DRN / ENG	DRN / ENG	DRN / ENG	DRN / ENG	DRN / ENG
DATE / DATE	DATE / DATE	DATE / DATE	DATE / DATE	DATE / DATE	DATE / DATE	DATE / DATE	DATE / DATE

THIS DRAWING AND/OR SPECIFICATION IS THE SOLE PROPERTY AND COPYRIGHT OF DEREK TUNNAH DESIGN LIMITED AND MAY NOT BE DISCLOSED TO ANY THIRD PARTY OR REPRODUCED IN WHOLE OR IN PART WITHOUT THE PRIOR WRITTEN CONSENT OF AN AUTHORISED REPRESENTATIVE OF DEREK TUNNAH DESIGN LIMITED.NO EQUIPMENT MACHINERY OR PARTS TO WHICH THIS PLAN,DRAWING OR SPECIFICATION RELATES MAY BE MANUFACTURED TO THE ORDER OF ANY THIRD PARTY WITHOUT THE PRIOR WRITTEN CONSENT OF AN AUTHORISED REPRESENTATIVE OF DEREK TUNNAH DESIGN LIMITED

TITLE

PROPOSED CONVERSION OF PUBLIC HOUSE
INTO APARTMENTS
THE SHIP INN, ROYSTON, BARNSLEY
EXISTING SITE PLAN & ELEVATIONS

SCALE	DATE	DRAWN BY
1:100 1:200	09.03.2009	D.HESKETT
DRAWING No		ISSUED
D-2742-3262-1099		

A1STD