

Ground Floor Plan as Proposed

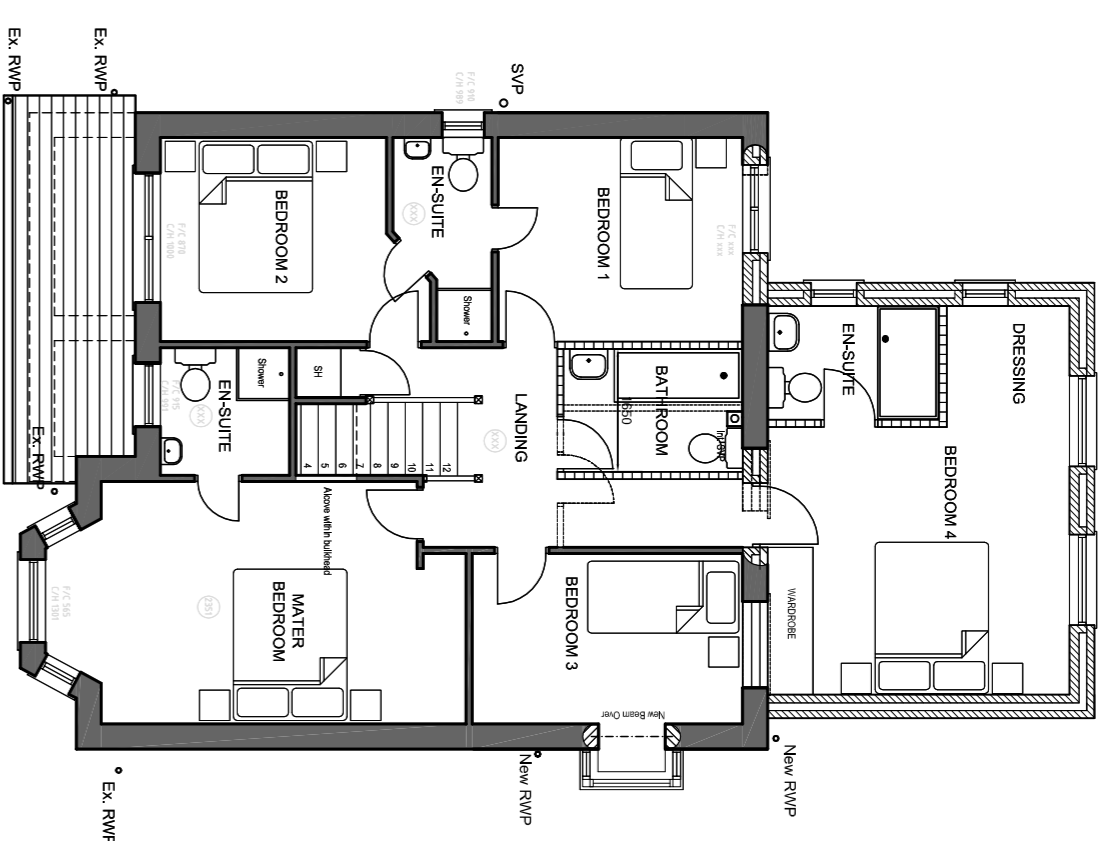

First Floor Plan as Proposed

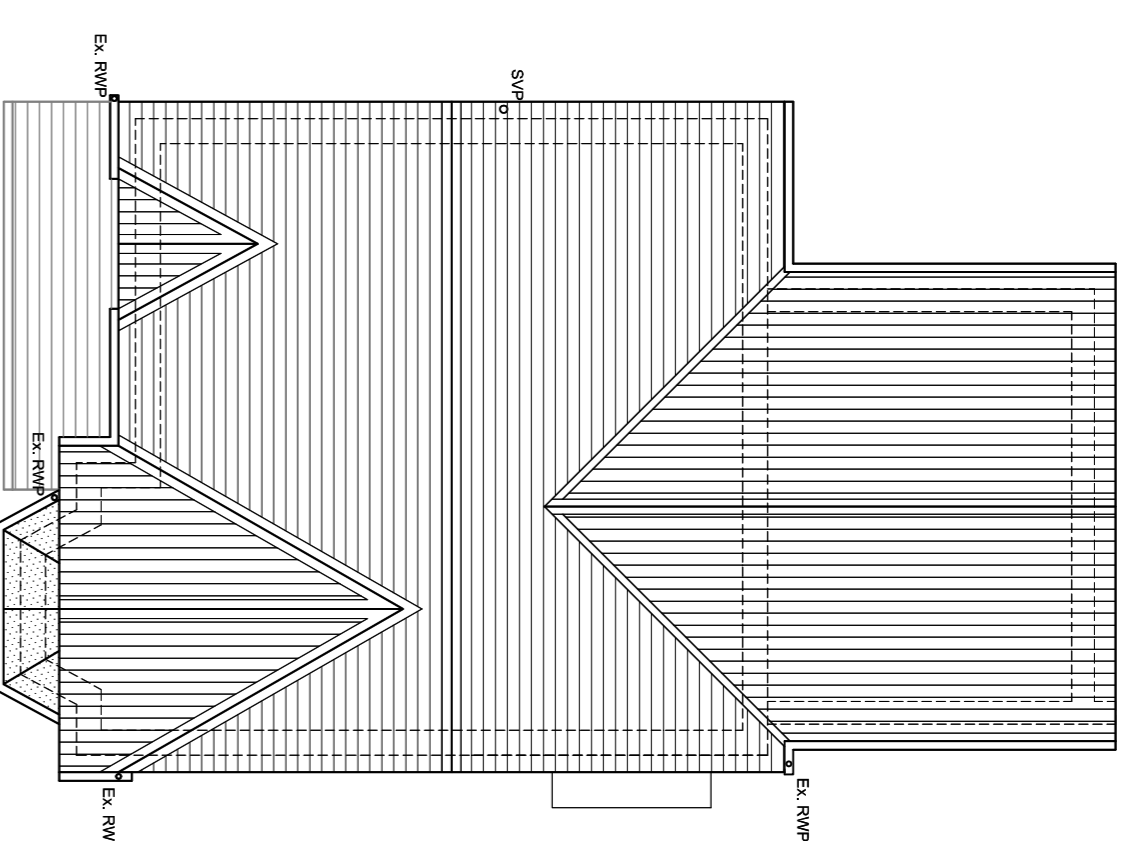

Roof Plan as Proposed

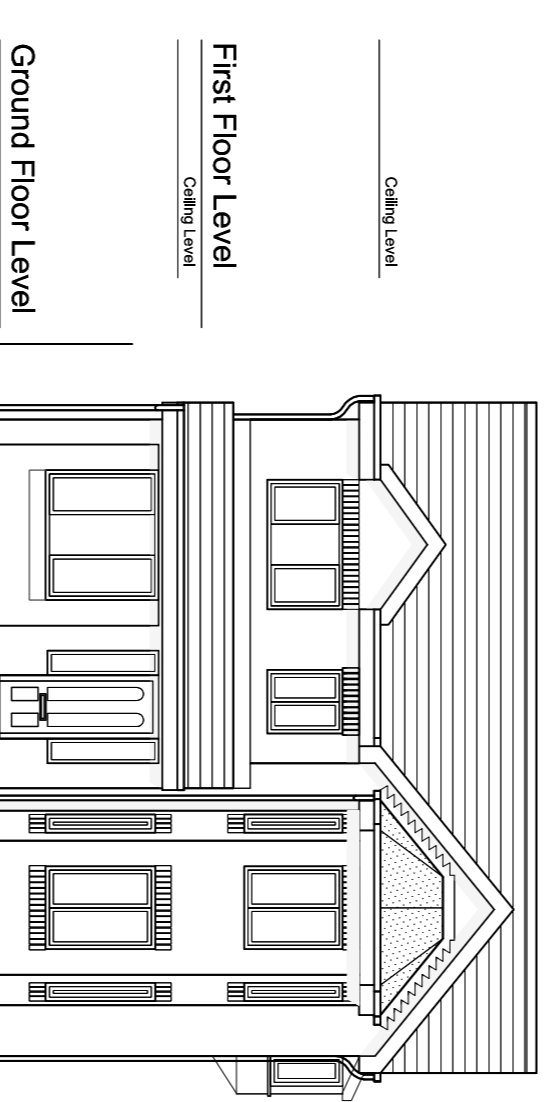

South Elevation as Proposed

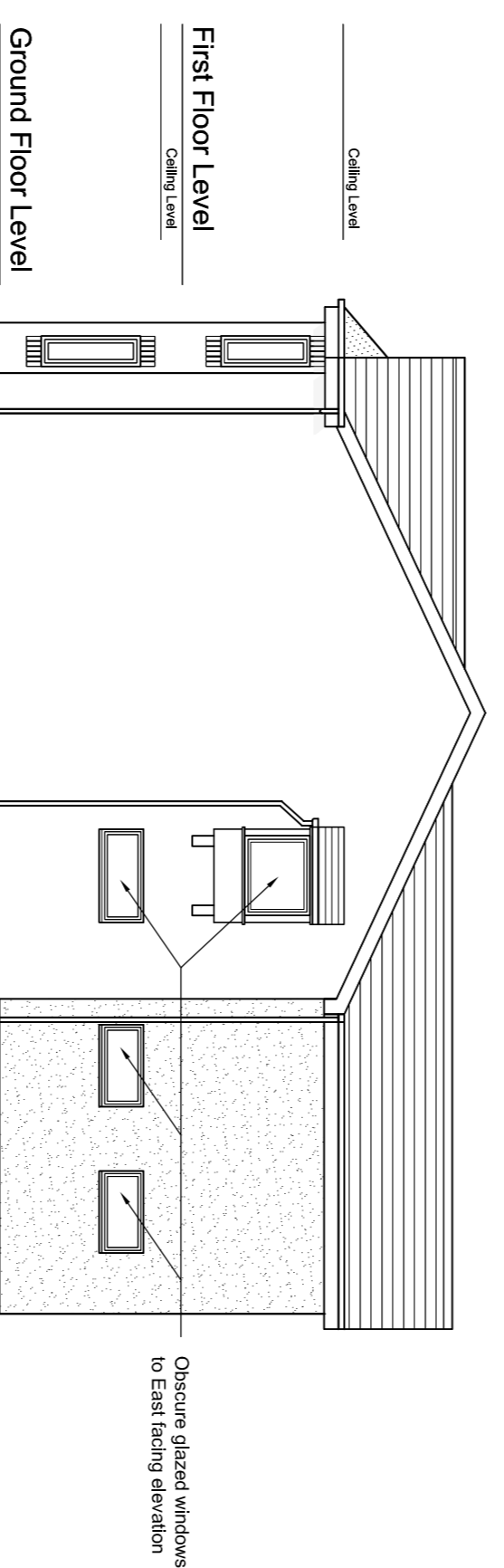

East Elevation as Proposed

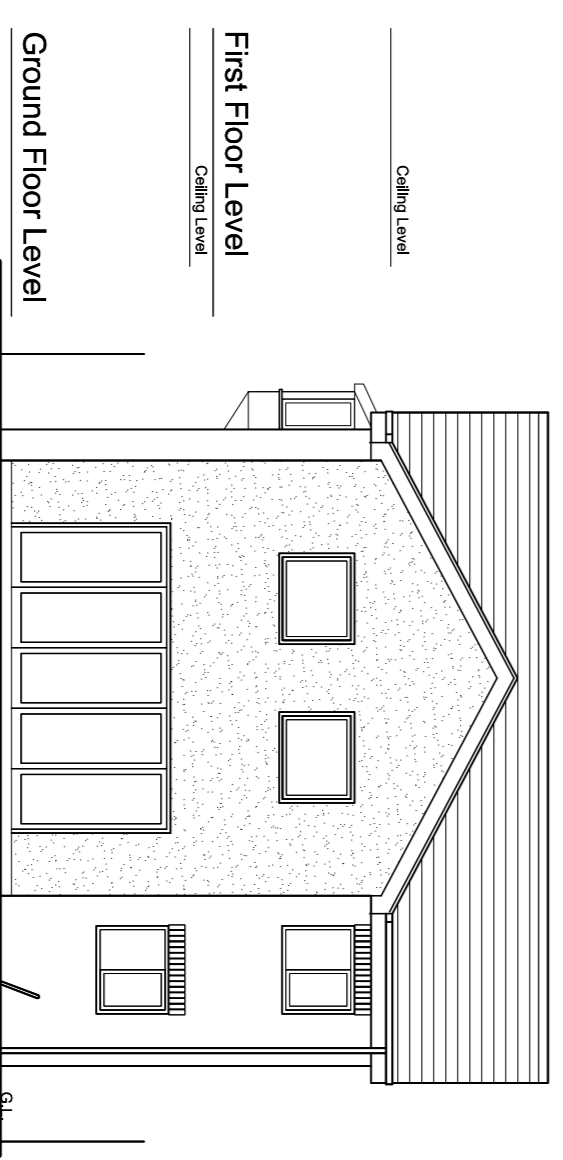

North Elevation as Proposed

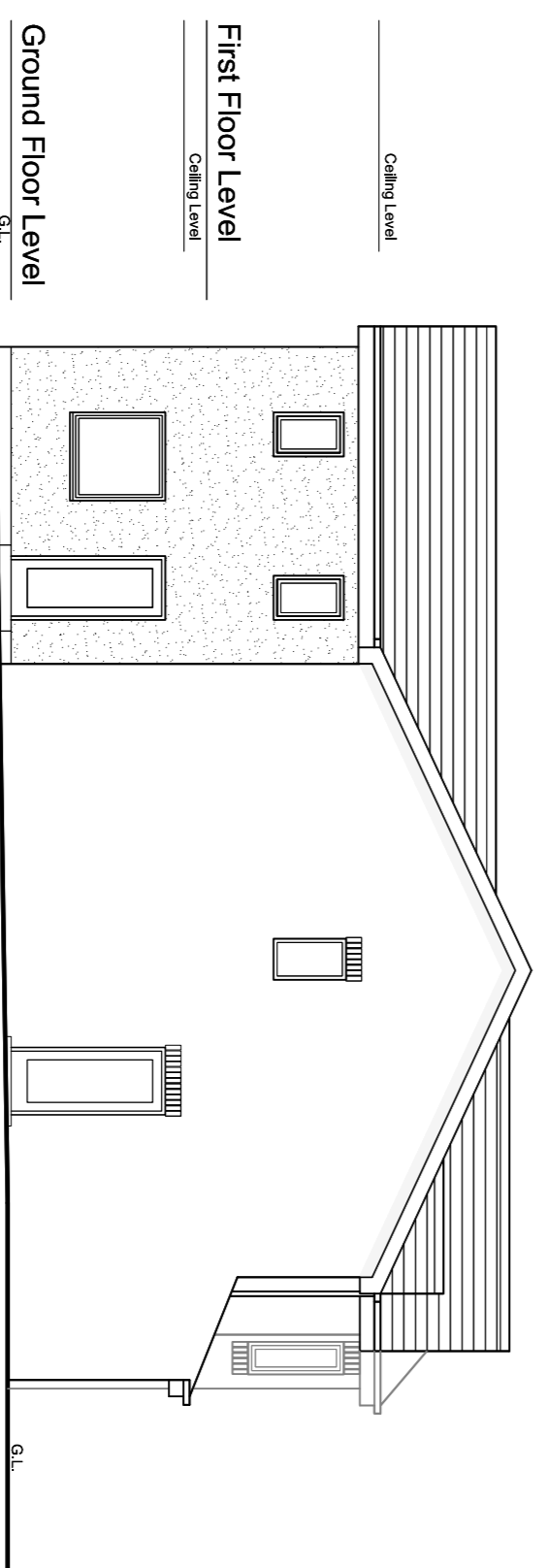

West Elevation as Proposed

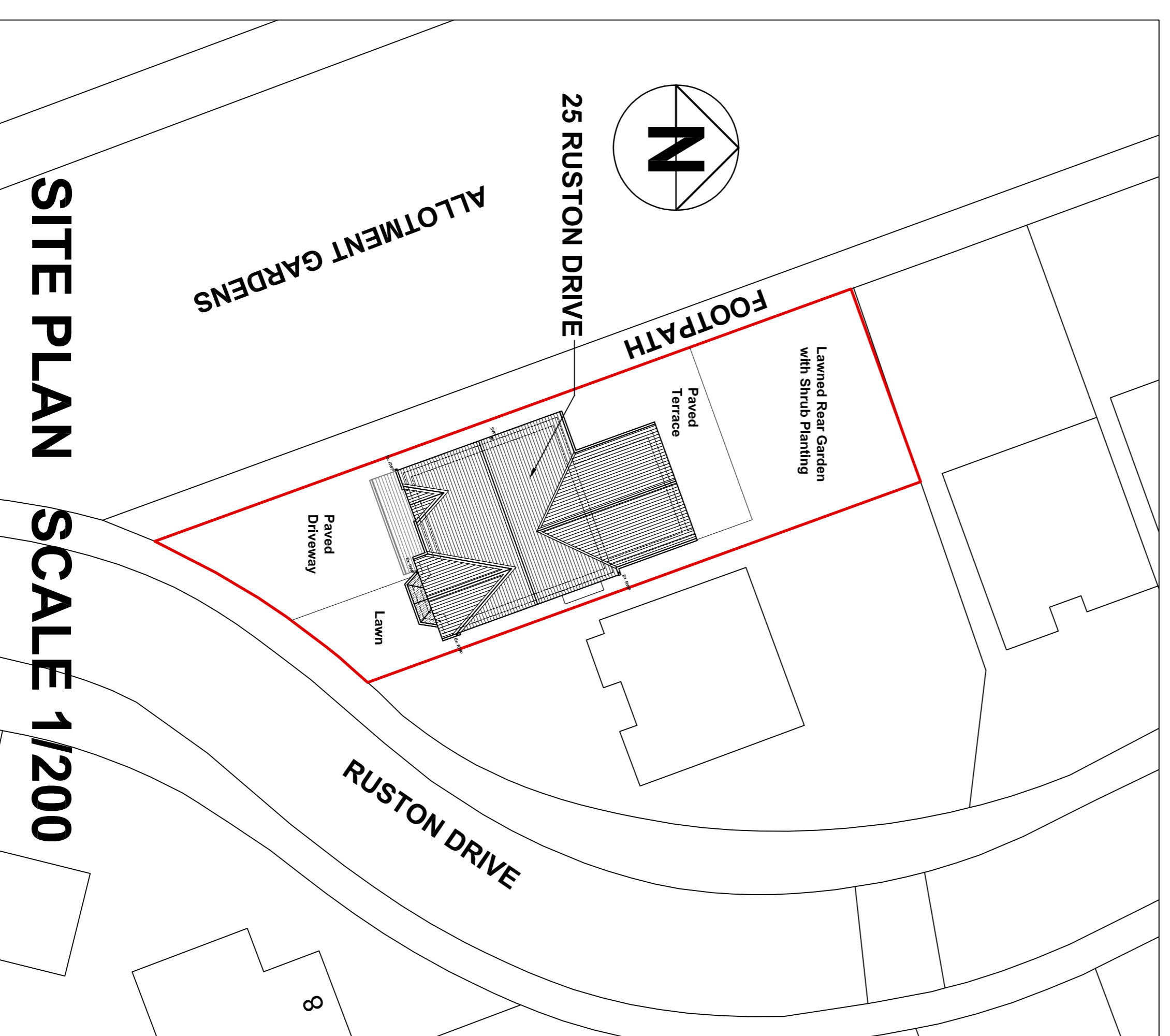

SITE PLAN SCALE 1/200

A1 DRAWING
AT 1:100 SCALE

Revision: A 2015.12.30. Utility Room Added
Revision: B 2015.12.30. External Wall added to suit client
Revision: C 2015.02.25. External Wall added to suit client
Revision: D 2015.05.05. Oriel Window amended to suit Planning

PETER E BENTLEY & SONS, ARCH. R.I.B.A.
Mobile 07931 513397



Suite 7
Parkhill Business Centre
Watson Road
Wetherby
West Yorkshire
LS22 5DZ
Tel. 01937 547074

Client:
PROPOSED EXTENSION AND INTERNAL
ALTERATIONS TO 25 RUSTON DRIVE,
ROYSTON, BARNSLEY, S71 4PP
FOR MR & MRS D RIDDIOUGH

Drawing:
PLANS AND ELEVATIONS AS PROPOSED

Scale:
1:100
Drawing No.
2015.219.02

Date: FEB. 2016
Drawn: PEBM
Revision:
D